

SYSTEMS FOR BATHROOM AND SHOWER

Programme · Prices in Euro excl. VAT · effective January 1, 2026



Welcome to LUX ELEMENTS



The family-owned company LUX ELEMENTS is an experienced specialist in handling polystyrene hard foam and its further processing into secure substrates for bathrooms and wellness areas.

The product range is based on the ground-breaking invention of company founder Herbert Lux, patented in 1981: 'The Original' – a support element with a core of hard foam and double-sided mortar coating in which a stabilising glass fibre fabric is embedded.

Starting from the construction panel in different thicknesses, the range has been constantly developed and expanded. Today, LUX ELEMENTS offers complete systems for **bathroom and shower, private spa and wellness.**



ISO 9001
Certified
Quality Management System
www.tuvsud.com/ms-cert

LUX ELEMENTS® – The original

On account of its outstanding physical properties in combination with very good workability, this moisture-resistant and modern building material creates free space for planners, designers, tradesmen and industry – whether in the form of panels, blanks or ready-made products.

hard foam support elements from LUX ELEMENTS are characterised by these advantages:

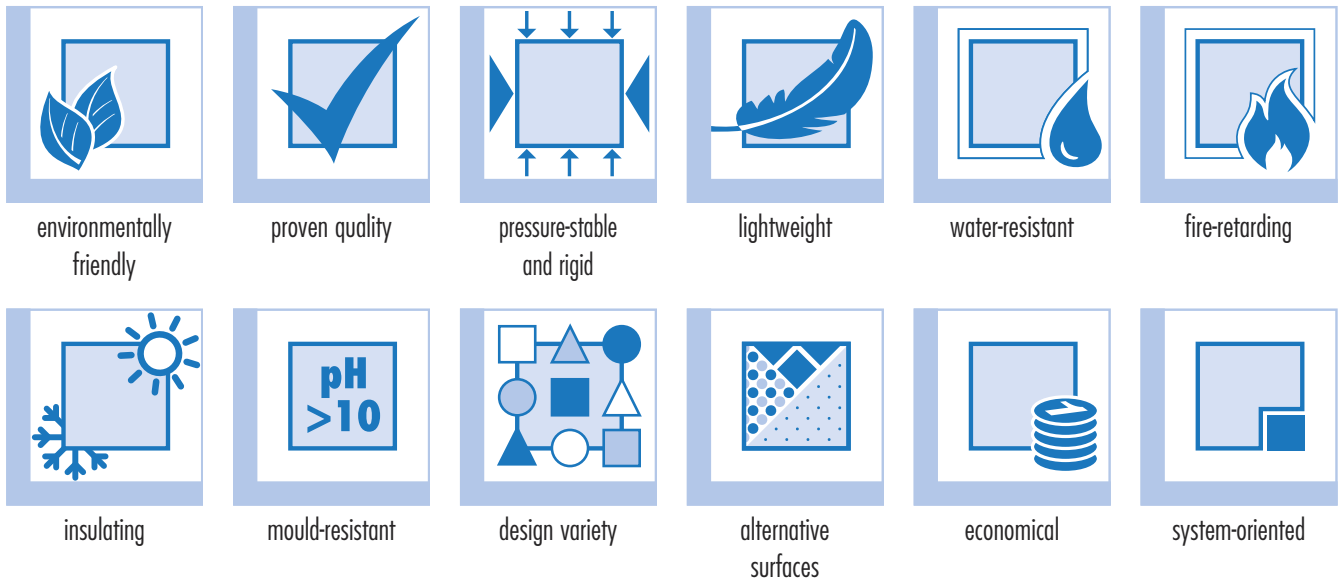

Detailed information on the material properties can be found in the brochure 'Sustainability – The Original can do' (Download from www.luxelements.com under Downloads/Information brochure)

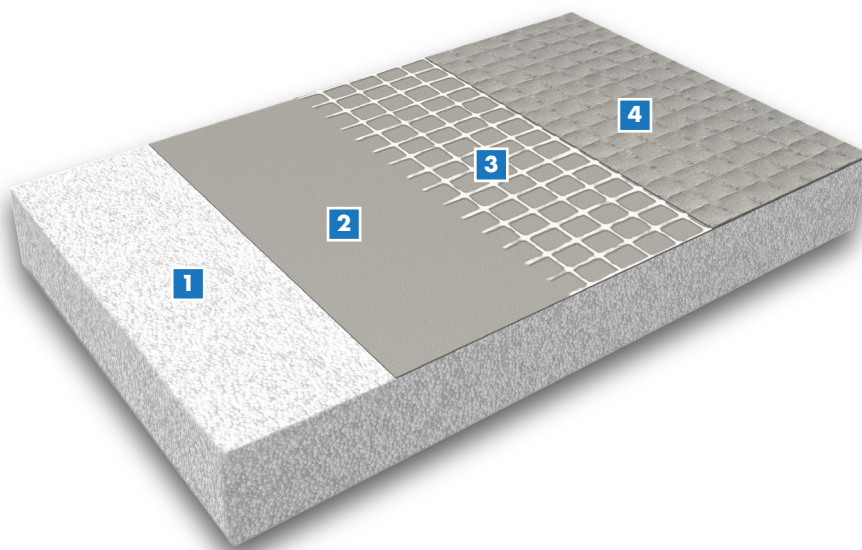

- 1** – Polystyrene hard foam (EPS)
- 2** – Contact mortar layer
- 3** – Glass fibre fabric
- 4** – Coating mortar layer

LUX ELEMENTS – Products

■ Standard products and mounting material

The LUX ELEMENTS product portfolio includes a wide range of prefabricated shaped parts and building kits made of hard foam support material as standard products with fixed dimensions or in graduated sizes. This range is complemented by matching technical system products.

Furthermore, LUX ELEMENTS offers an extensive range of assembly materials for the safe processing of hard foam support elements, including adhesives, sealing tapes and sealing fillers as well as reinforcement fabric and mounting aids.

Together, all the products form **systems** for **bathroom construction** and **design**, including flush with the floor **shower bases** as well as the design of **private and public wellness areas**.

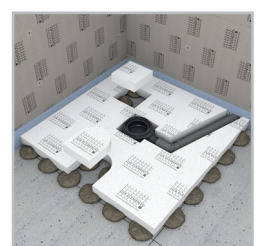
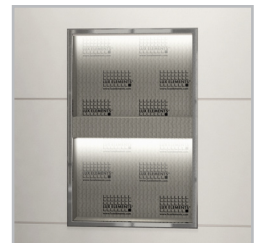

■ **LUX ELEMENTS®-... PLUS** – individually made to measure

Unable to find the desired versions of standard products or looking for other dimensions or a different shape? LUX ELEMENTS is able to produce bespoke individual products. These bespoke productions bear the suffix 'PLUS'.

Just ask for the article you want. After successfully checking the technical feasibility you will receive an individual quotation.

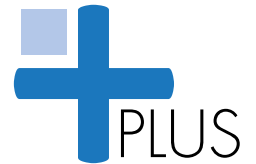

Examples

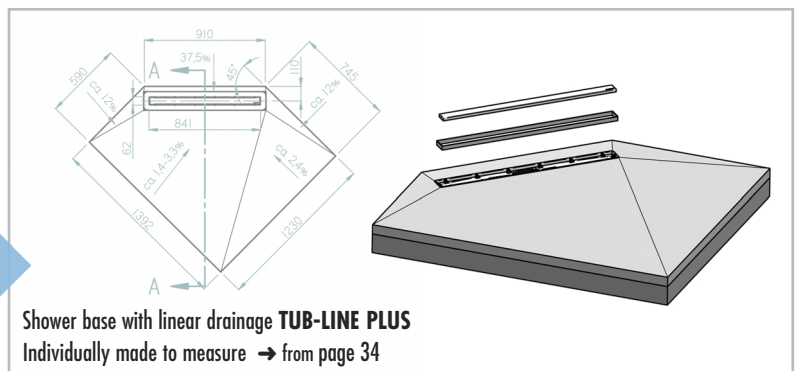
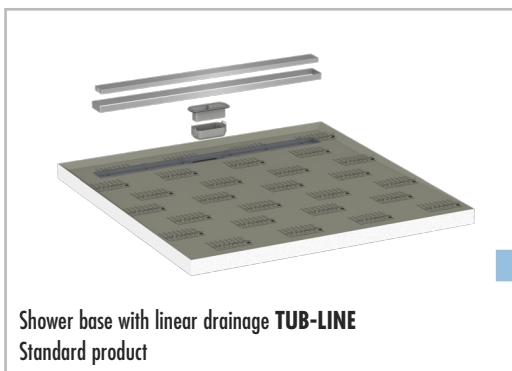
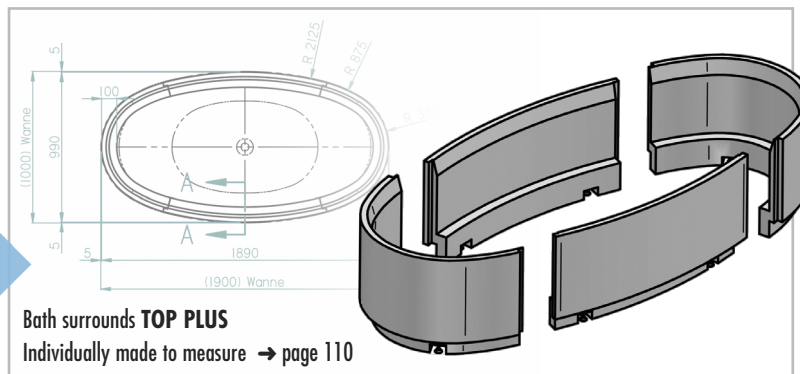
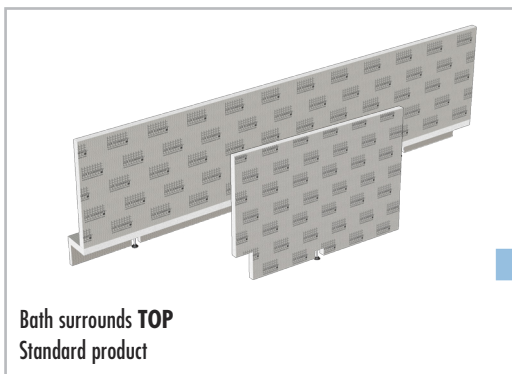
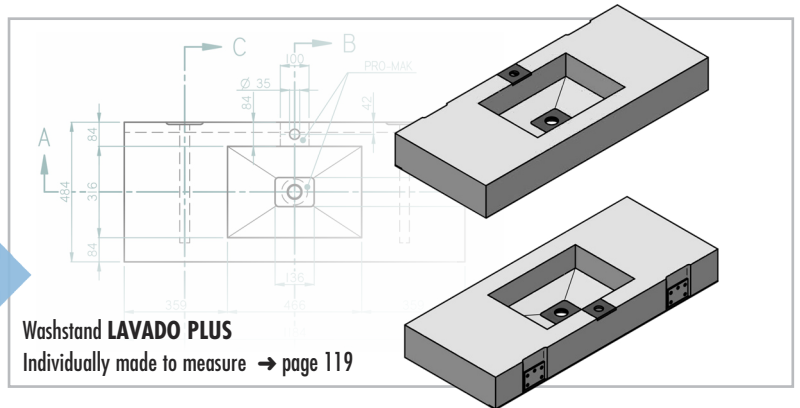
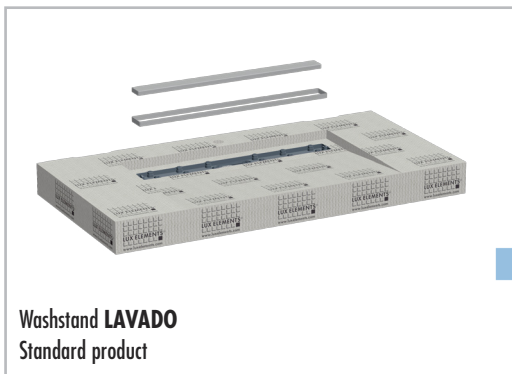

LUX ELEMENTS – Online

Website – Product information and download centre

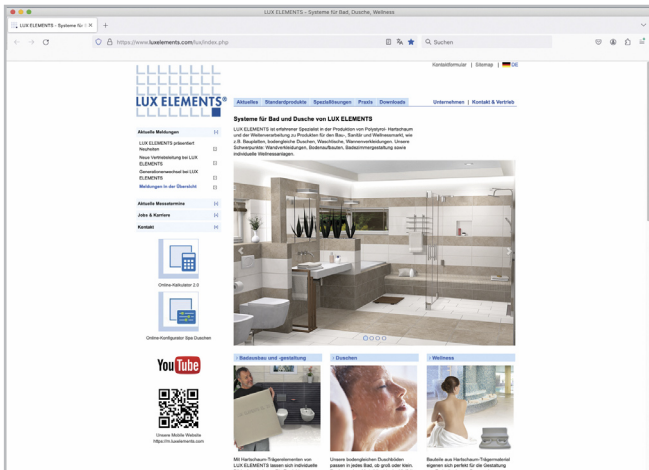

Detailed information on all products and on the company and link to the online calculator (see page 7).

A clearly arranged download area contains data sheets, assembly instructions, test reports and all brochures in PDF format.

www.luxelements.com



YouTube – Product and assembly videos

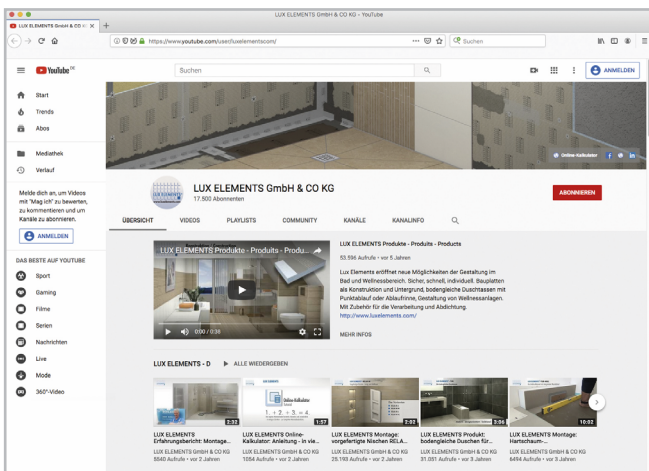

Illustrative information on many products, arranged into playlists. An extensive range of assembly videos shows you step by step how fast and simple the installation of the LUX ELEMENTS® hard foam support elements is:

www.youtube.com/user/luxelementscom



Social Media – Current news and pictures

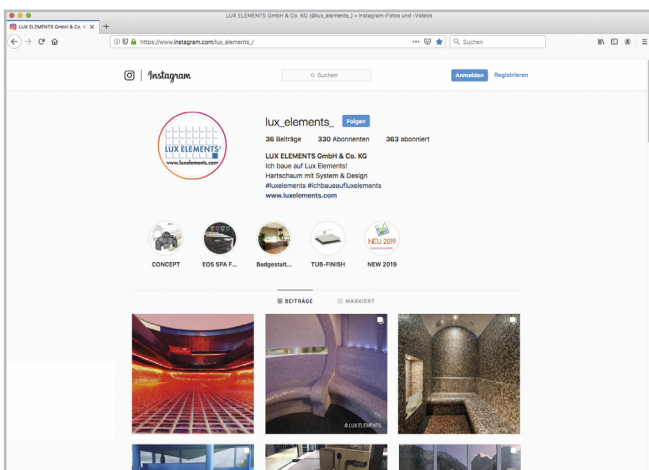

The LUX ELEMENTS social media channels provide information on trade fairs, customer events, products, anniversaries and much more. Subscribe to our company pages – you're in for a surprise!

Facebook



Instagram



LinkedIn



■ Online calculator – Determining your own material requirements

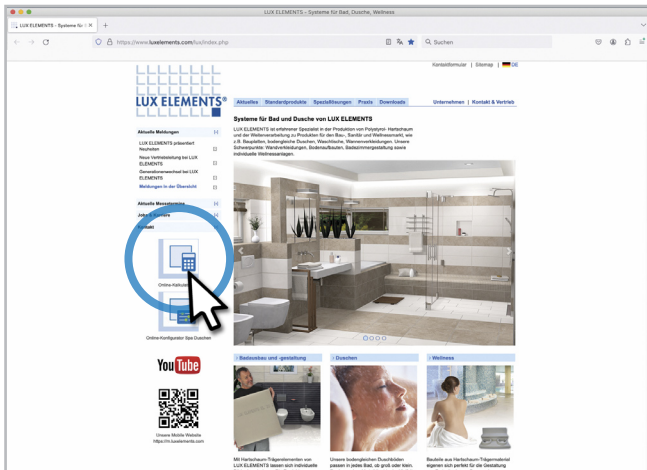

... was never as simple and quick as this.

Get a complete bill of materials free of charge and without obligation – in a few steps – with the help of the online calculator.

Simply click on the icon at www.luxelements.com ...

- Select the category ...
- Answer the questions ...
- Step by step to the result ...

Anzahl	Artikelnummer	Artikel	Preis/Einheit	Preis
5 Platten	LELEE3002	ELEMENT-VK 20 Hartschaum-Trägerelement, einseitig vielseitig, Standardformat: 2500 mm x 600 mm x 20 mm	47,08 € / m ²	353,10 €
Schrauben & Verkleben				
1 Beutel	LFIXZ1112	FIX-SB 4SS35 Einseitigagssatz aus Schraube und Scheibe [50 Beutel] 45 mm Ø 35 mm	0,66 € / Set	33,00 €
2 Kartuschen	LCOLZ1030	COL-MK Montageleiber	20,57 € / Stück	41,14 €
Stoßabdichtung				
2 Beutel	LDRYZ1016	DRY-ASK Abdichtspachtel	10,73 € / kg	75,11 €
2 Rollen	LDRYZ3002	DRY-DBV Dichtband für ELEMENT-VK 10,8m x 120 mm	5,30 € / m	106,00 €
2 Ecken	LDRYZ3101	DRY-DBVIE Dichtband für ELEMENT-VK, Innenecken	9,34 € / Stück	18,68 €
Gesamtsumme				627,03 €

Herstellerpreise gemäß LUX ELEMENTS-Preisliste 2024 in EURO ohne Mehrwertsteuer

[Materialbedarf speichern für Anfrage](#)
[Fragen stellen](#)
[Materialbedarf als PDF anzeigen](#)
[Neuen Materialbedarf ermitteln](#)

- Generate the list ...
- Done!

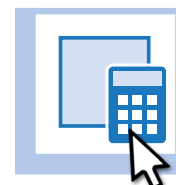

LUX ELEMENTS – Systems for ...



■ Bathroom construction



■ Showers



■ Bathroom design

from page 10

- Construction panels – **LUX ELEMENTS®-ELEMENT**
- Construction panels for underfloor heating – **LUX ELEMENTS®-FLOOR**
- Installation claddings – **LUX ELEMENTS®-TEC**
- Bath tub surrounds for rectangular standard bath tubs – **LUX ELEMENTS®-TOP**
- Fastening sets and dowels – **LUX ELEMENTS®-FIX**
- Adhesives – **LUX ELEMENTS®-COL**
- Sealing tapes and sealing filler – **LUX ELEMENTS®-DRY**
- Reinforcement fabric – **LUX ELEMENTS®-ARM**
- Mounting aids – **LUX ELEMENTS®-MONT**

from page 34

... with point drainage – **LUX ELEMENTS®-TUB**

... with linear drainage – **LUX ELEMENTS®-TUB-LINE**

- on unfinished floor in screed
- on unfinished floor with integrated drainage technology
- on unfinished floor with separate drainage technology
- in wooden sub-constructions

Drainage technology and accessories – **LUX ELEMENTS®-TUB/-TUB-LINE**

from page 108

- Bath surrounds, individually made to measure – **LUX ELEMENTS®-TOP PLUS**
- Removable whirlpool claddings – **LUX ELEMENTS®-TOP-WP (PLUS)**
- Washstands – **LUX ELEMENTS®-LAVADO (PLUS)**
- Bath tubs – **LUX ELEMENTS®-RELAX-BW (PLUS)**
- Niches – **LUX ELEMENTS®-RELAX-NI**
- Benches – **LUX ELEMENTS®-RELAX-BA**
- Shower partition walls – **LUX ELEMENTS®-RELAX-TW**

LUX ELEMENTS – Systems for bathroom and shower



Bathroom construction

Here you will find all LUX ELEMENTS products for the construction of a bathroom. This includes the manufacture of substrates for tiles, panels and plaster on the walls and floor as well as cladding, sealing, construction and insulation.

The bathroom construction is the basis for the bathroom design (from page 108).



■ Systems for bathroom construction

Content

1	Construction panels – LUX ELEMENTS®-ELEMENT	
	■ ELEMENT-EL – universal construction panel	12
	■ ELEMENT-EL Baby – construction panel in a half-length	14
	■ ELEMENT-SL / ELEMENT-SQ – pre-slit construction panel	16
	■ ELEMENT-VK / ELEMENT-VK Baby – multi-functional construction panel	16
2	Construction panels for underfloor heating – LUX ELEMENTS®-FLOOR	
	■ FLOOR-WH F ...-150 – laying distance 150 mm	18
	■ FLOOR-WH F ...-100 – laying distance 100 mm	18
3	Installation claddings – LUX ELEMENTS®-TEC	
	■ TEC-KA – pipe cladding elements	20
	■ TEC-VWD – cladding of pre-wall installation systems	22
4	Bath tub surrounds ... for rectangular standard bath tubs – LUX ELEMENTS®-TOP	
	■ TOP-TRS – smooth and flush	24
	■ TOP-TRU – with footboard	24
	■ TOP-TRV – with ledge	24
5	Fastening sets and dowels – LUX ELEMENTS®-FIX	
	■ FIX-FID – hammer fix plugs	26
	■ FIX-SD – screw plug	26
	■ FIX-SB – screw and washer fastening set	26
6	Adhesives – LUX ELEMENTS®-COL	
	■ COL-HSV – primer	28
	■ COL-AK – fixing adhesive	28
	■ COL-MK – mounting adhesive	28
7	Sealing tapes and sealing filler – LUX ELEMENTS®-DRY	
	■ DRY-DB – sealing tape	30
	■ DRY-DF – sealing film	30
	■ DRY-DBIE/-AE, DRY-DBIE LINE – sealing tape for corners	30
	■ DRY-DBWM/-DBDZM – sealing sleeves for pipe openings	30
	■ DRY-ASK – sealing filler	30
8	Reinforcement fabric – LUX ELEMENTS®-ARM	
	■ ARM-100 SK – for transitions	32
	■ ARM-150 SK – for corners	32
	■ ARM-600 – for surfaces	32
■	Mounting aids – LUX ELEMENTS®-MONT	
	■ MONT-UNI – U-shape	32
	■ MONT-H – H-shape	32
	■ MONT-E – connection for corners	32
	■ MONT-T – connection, T-shape	32

LUX ELEMENTS



LUX ELEMENTS manufactures customised products for ELEMENT. These include dimensions, thicknesses, shapes etc. that deviate from the standard programme.

→ page 5

Universal construction panel – 2500 x 600 mm

ELEMENT-EL

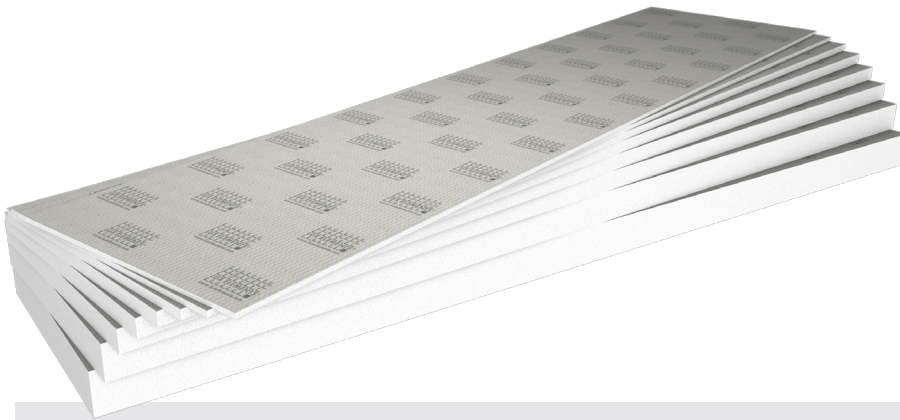

- Moisture-insensitive substrate
- For watertight walls in your private shower
- Reliable on wall and floor
- Creative in design
- Water-resistant and mould-resistant

■ Application areas

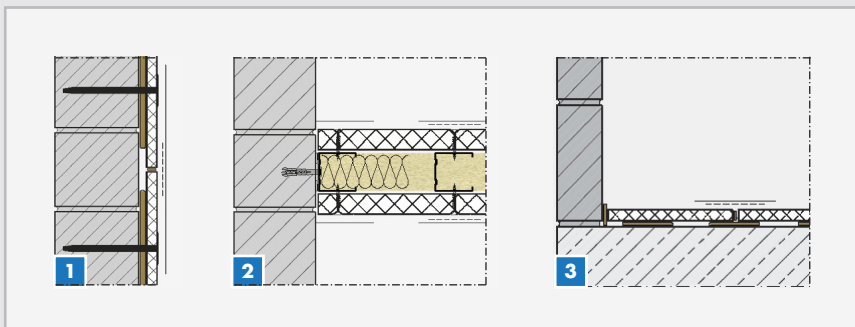

... thicknesses up to 30 mm:

- 1 e.g. wall levelling
- 2 e.g. stud frame planking (from 10 mm)

... thicknesses from 30 to 100 mm:

- 3 Installation on dots (on the floor: from 30 mm)
 - Cladding
 - Construction
 - Insulating

Mixed pallets – ELEMENT-EL MIX

■ ELEMENT-EL MIX 1



LELEEMIX2000

■ ELEMENT-EL MIX 2

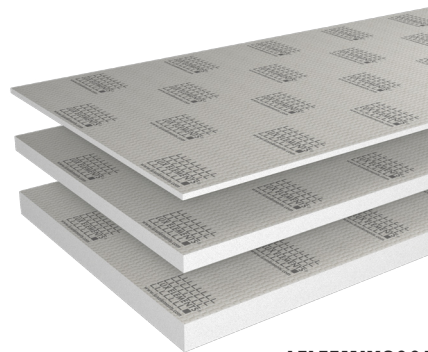

LELEEMIX2001

■ ELEMENT-EL MIX 1

Mixed pallet, consisting of:

- 33 m²/22 pieces EL 10
- 33 m²/22 pieces EL 30
- 9 m²/6 pieces EL 40

■ ELEMENT-EL MIX 2

Mixed pallet, consisting of:

- 30 m²/20 pieces EL 10
- 30 m²/20 pieces EL 30
- 15 m²/10 pieces EL 50

■ ELEMENT-EL MIX 3

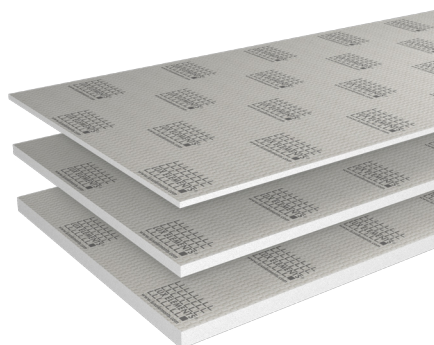

LELEEMIX2002

■ ELEMENT-EL MIX 4

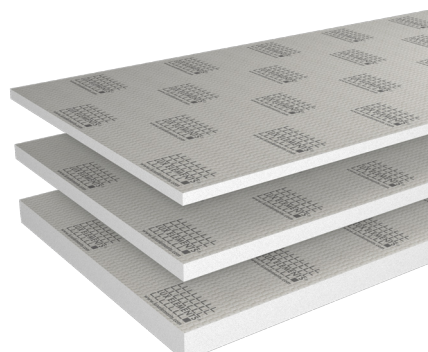

LELEEMIX2003

■ ELEMENT-EL MIX 3

Mixed pallet, consisting of:

- 30 m²/20 pieces EL 10
- 30 m²/20 pieces EL 20
- 15 m²/10 pieces EL 30

■ ELEMENT-EL MIX 4

Mixed pallet, consisting of:

- 45 m²/30 pieces EL 20
- 24 m²/16 pieces EL 30
- 6 m²/4 pieces EL 50

Universal construction panel – 2500 x 600 mm

ELEMENT-EL

■ Product and packaging specifications

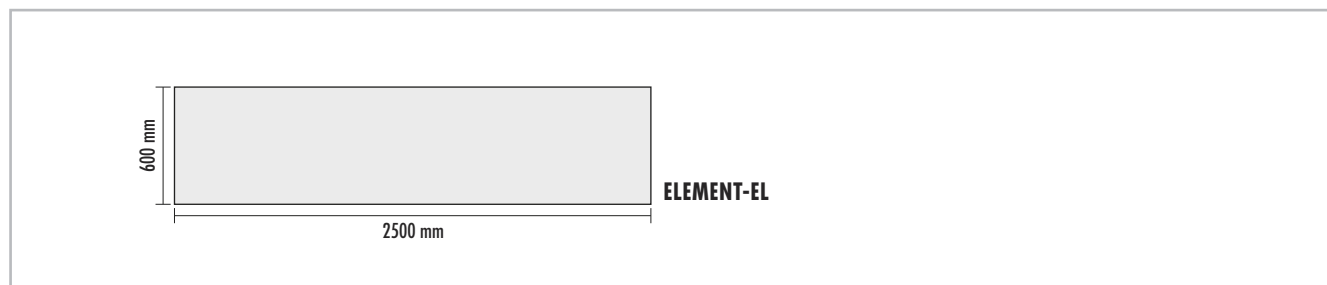

ARTICLE NUMBER	ARTICLE NAME / ARTICLE DESCRIPTION	DIMENSIONS Length x Width x Thickness	UNIT	PRICE / UNIT €
LELEE1119	ELEMENT-EL 10 – hard foam support element, standard format	2500 x 600 x 10 mm	m ²	36.84
LELEE1131	ELEMENT-EL 12 – hard foam support element, standard format	2500 x 600 x 12 mm	m ²	37.98
LELEE1120	ELEMENT-EL 20 – hard foam support element, standard format	2500 x 600 x 20 mm	m ²	41.20
LELEE1121	ELEMENT-EL 30 – hard foam support element, standard format	2500 x 600 x 30 mm	m ²	44.79
LELEE1123	ELEMENT-EL 40 – hard foam support element, standard format	2500 x 600 x 40 mm	m ²	49.48
LELEE1122	ELEMENT-EL 50 – hard foam support element, standard format	2500 x 600 x 50 mm	m ²	54.74
LELEE1133	ELEMENT-EL 80 – hard foam support element, standard format	2500 x 600 x 80 mm	m ²	71.32
LELEE1137	ELEMENT-EL 100 – hard foam support element, standard format	2500 x 600 x 100 mm	m ²	81.72
LEEEMIX2000	ELEMENT-EL MIX 1 – hard foam support elements, mixed pallet		set	3138.57
LEEEMIX2001	ELEMENT-EL MIX 2 – hard foam support elements, mixed pallet		set	3261.58
LEEEMIX2002	ELEMENT-EL MIX 3 – hard foam support elements, mixed pallet		set	3012.75
LEEEMIX2003	ELEMENT-EL MIX 4 – hard foam support elements, mixed pallet		set	3254.24

INDIVIDUAL PACKAGING						
ARTICLE NUMBER	ARTICLE NAME	CONTAINER	DIMENSIONS – LENGTH X WIDTH X HEIGHT	UNIT	WEIGHT/UNIT	WEIGHT/PALLET
LEEEMIX2000	ELEMENT-EL MIX 1	pallet	2500 x 1200 x 710 mm	set	267.90 kg	287.90 kg
LEEEMIX2001	ELEMENT-EL MIX 2		2500 x 1200 x 800 mm		271.50 kg	291.50 kg
LEEEMIX2002	ELEMENT-EL MIX 3		2500 x 1200 x 600 mm		258.00 kg	278.00 kg
LEEEMIX2003	ELEMENT-EL MIX 4		2500 x 1200 x 820 mm		275.10 kg	295.10 kg

COLLECTIVE PACKAGING – PALLET PER PRODUCT							
ARTICLE NUMBER	ARTICLE NAME	PIECE/PALLET	m ² /PALLET	PALLET DIMENSIONS LENGTH X WIDTH X HEIGHT	UNIT	WEIGHT/ UNIT	WEIGHT/ PALLET
LELEE1119	ELEMENT-EL 10	80	120	2500 x 1200 x 540 mm	m ²	~ 3.20 kg	400 kg
LELEE1131	ELEMENT-EL 12	80	120	2500 x 1200 x 620 mm		~ 3.30 kg	400 kg
LELEE1120	ELEMENT-EL 20	80	120	2500 x 1200 x 920 mm		~ 3.50 kg	435 kg
LELEE1121	ELEMENT-EL 30	52	78	2500 x 1200 x 900 mm		~ 3.80 kg	310 kg
LELEE1123	ELEMENT-EL 40	40	60	2500 x 1200 x 920 mm		~ 4.10 kg	260 kg
LELEE1122	ELEMENT-EL 50	32	48	2500 x 1200 x 920 mm		~ 4.40 kg	225 kg
LELEE1133	ELEMENT-EL 80	24	36	2500 x 1200 x 1080 mm		~ 5.30 kg	205 kg
LELEE1137	ELEMENT-EL 100	20	30	2500 x 1200 x 1150 mm		~ 6.00 kg	190 kg



→ www.luxelements.com – for further information on ‘ELEMENT’. Data sheets, assembly instructions, test certificates and additional brochures under ‘Downloads’, videos under ‘Practice’ and on YouTube.



→ Determining material requirements – get a complete bill of materials with the help of the online calculator (→ page 7). Simply click on the icon at www.luxelements.com

LUX ELEMENTS

PLUS - GOOD TO KNOW ...

LUX ELEMENTS manufactures customised products for ELEMENT. These include dimensions, thicknesses, shapes etc. that deviate from the standard programme.

→ page 5

Construction panel in a half-length – 1250 x 600 mm

ELEMENT-EL Baby

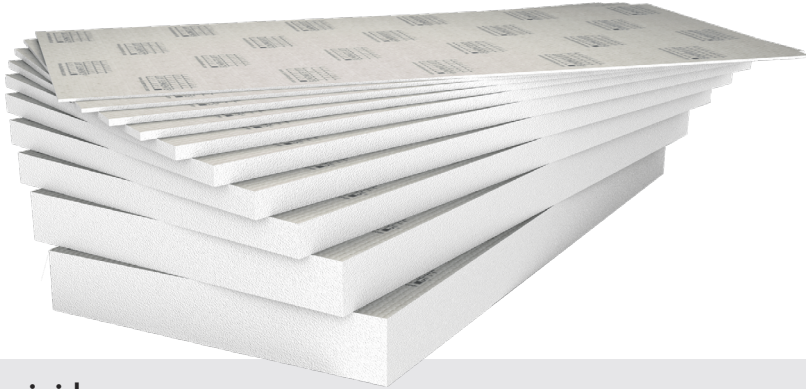

■ The principle

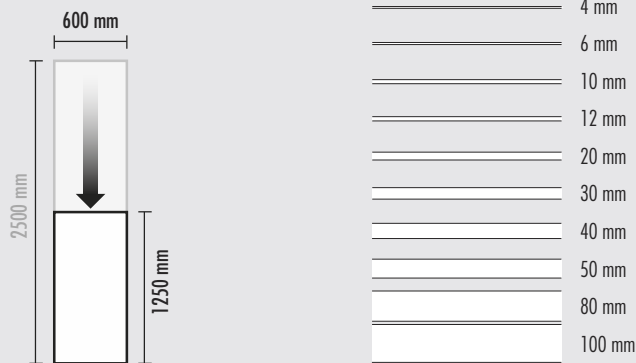

- Easy transport, even in confined spaces
- Fits into smaller vans and other vehicles without being cut to size
- More comfortable installation in small rooms or in attics due to its handy size
- Well suited for floor applications

■ Application areas

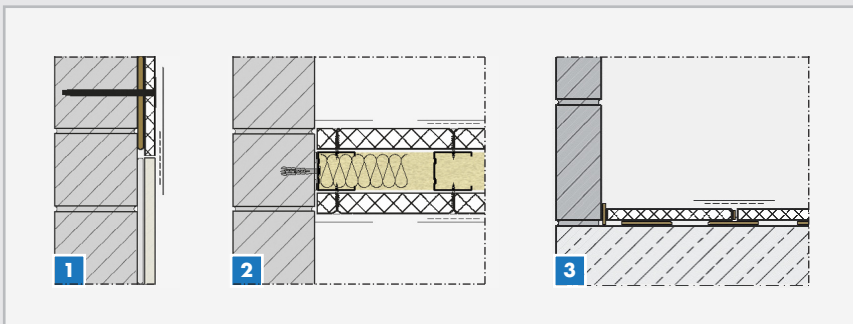

... thicknesses up to 30 mm:

- 1 e.g. wall levelling
- 2 e.g. stud frame planking (from 10 mm)

... thicknesses from 30 to 100 mm:

- 3 Installation on dots (on the floor: from 30 mm)
 - Cladding
 - Construction
 - Insulating

Mixed pallet – ELEMENT-EL Baby MIX

■ ELEMENT-EL Baby MIX 1

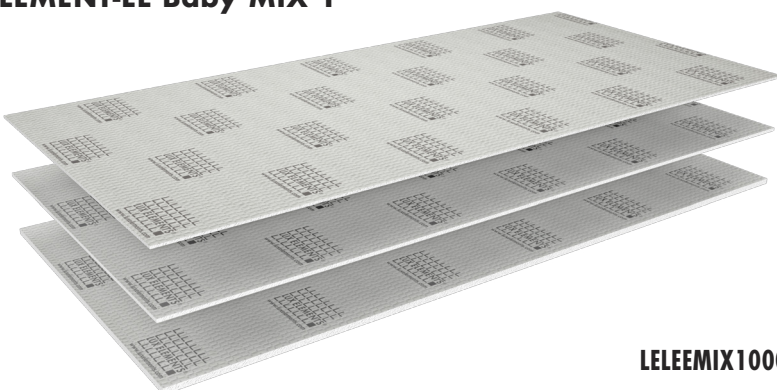

■ ELEMENT-EL Baby MIX 1

Mixed pallet, consisting of:

- 30 m²/40 pieces EL Baby 4
- 30 m²/40 pieces EL Baby 6
- 15 m²/20 pieces EL Baby 10

LELEEMIX1000

Construction panel in a half-length – 1250 x 600 mm

ELEMENT-EL Baby

■ Product and packaging specifications

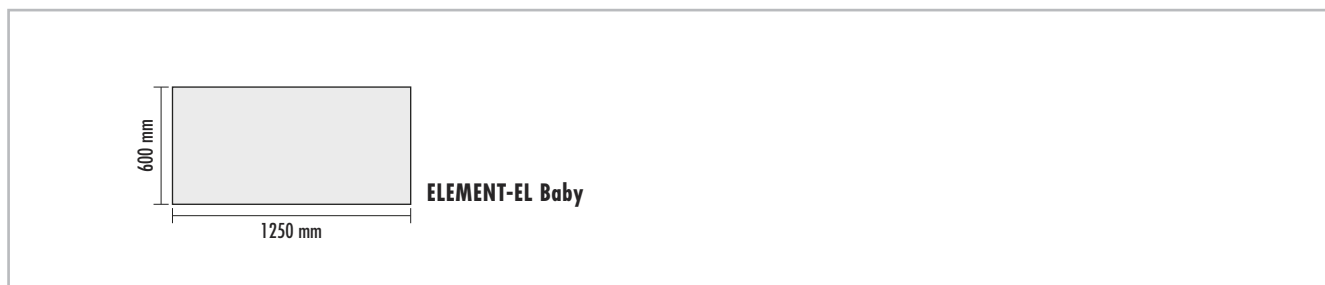

ARTICLE NUMBER	ARTICLE NAME / ARTICLE DESCRIPTION	DIMENSIONS Length x Width x Thickness	UNIT	PRICE / UNIT €
LELEE1116	ELEMENT-EL Baby 4 – hard foam support element, standard format	1250 x 600 x 4 mm	m ²	36.42
LELEE1117	ELEMENT-EL Baby 6 – hard foam support element, standard format	1250 x 600 x 6 mm	m ²	35.01
LELEE1118	ELEMENT-EL Baby 10 – hard foam support element, standard format	1250 x 600 x 10 mm	m ²	36.84
LELEE1135	ELEMENT-EL Baby 12 – hard foam support element, standard format	1250 x 600 x 12 mm	m ²	37.98
LELEE1141	ELEMENT-EL Baby 20 – hard foam support element, standard format	1250 x 600 x 20 mm	m ²	41.20
LELEE1142	ELEMENT-EL Baby 30 – hard foam support element, standard format	1250 x 600 x 30 mm	m ²	44.79
LELEE1143	ELEMENT-EL Baby 40 – hard foam support element, standard format	1250 x 600 x 40 mm	m ²	49.48
LELEE1144	ELEMENT-EL Baby 50 – hard foam support element, standard format	1250 x 600 x 50 mm	m ²	54.74
LELEE1145	ELEMENT-EL Baby 80 – hard foam support element, standard format	1250 x 600 x 80 mm	m ²	71.32
LELEE1146	ELEMENT-EL Baby 100 – hard foam support element, standard format	1250 x 600 x 100 mm	m ²	81.72
LEEEMIX1000	ELEMENT-EL Baby MIX 1 – hard foam support elements, mixed pallet		set	2695.24

INDIVIDUAL PACKAGING							
ARTICLE NUMBER	ARTICLE NAME	CONTAINER	DIMENSIONS – LENGTH X WIDTH X HEIGHT	UNIT	WEIGHT/UNIT	WEIGHT/PALLET	
LEEEMIX1000	ELEMENT-EL BABY MIX 1	pallet	1250 x 1200 x 750 mm	set	228.00 kg	238.00 kg	
COLLECTIVE PACKAGING – PALLET PER PRODUCT							
ARTICLE NUMBER	ARTICLE NAME	PIECE/PALLET	m ² /PALLET	PALLET DIMENSIONS LENGTH X WIDTH X HEIGHT	UNIT	WEIGHT/ UNIT	WEIGHT/ PALLET
LELEE1116	ELEMENT-EL Baby 4	160	120	1250 x 1200 x 440 mm		~ 3.00 kg	370 kg
LELEE1117	ELEMENT-EL Baby 6	160	120	1250 x 1200 x 600 mm		~ 3.00 kg	370 kg
LELEE1118	ELEMENT-EL Baby 10	100	75	1250 x 1200 x 630 mm		~ 3.20 kg	250 kg
LELEE1135	ELEMENT-EL Baby 12	80	60	1250 x 1200 x 620 mm		~ 3.30 kg	200 kg
LELEE1141	ELEMENT-EL Baby 20	80	60	1250 x 1200 x 920 mm		~ 3.50 kg	200 kg
LELEE1142	ELEMENT-EL Baby 30	52	39	1250 x 1200 x 900 mm	m ²	~ 3.80 kg	160 kg
LELEE1143	ELEMENT-EL Baby 40	40	30	1250 x 1200 x 920 mm		~ 4.10 kg	130 kg
LELEE1144	ELEMENT-EL Baby 50	32	24	1250 x 1200 x 920 mm		~ 4.40 kg	115 kg
LELEE1145	ELEMENT-EL Baby 80	24	18	1250 x 1200 x 1080 mm		~ 5.30 kg	105 kg
LELEE1146	ELEMENT-EL Baby 100	20	15	1250 x 1200 x 1150 mm		~ 6.00 kg	100 kg



→ www.luxelements.com – for further information on ‘ELEMENT’. Data sheets, assembly instructions, test certificates and additional brochures under ‘Downloads’, videos under ‘Practice’ and on YouTube.



→ Determining material requirements – get a complete bill of materials with the help of the online calculator (→ page 7). Simply click on the icon at www.luxelements.com

LUX ELEMENTS

PLUS – *GOOD TO KNOW ...*

LUX ELEMENTS manufactures customised products for ELEMENT. These include dimensions, thicknesses, shapes etc. that deviate from the standard programme.

→ page 5

Pre-slit construction panel – 2500 x 600 mm

ELEMENT-SL / ELEMENT-SQ

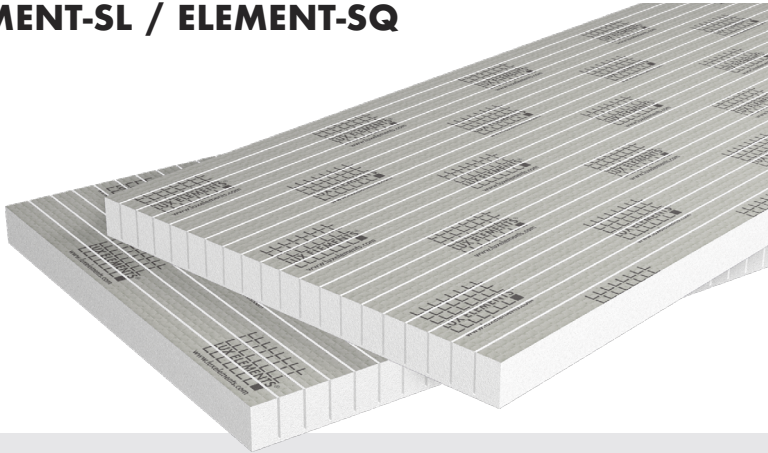

- Factory pre-slit hard foam support elements, vertically (SL)

or

- horizontally (SQ)

■ The principle, slit spacings and bending radii (slits: inside)

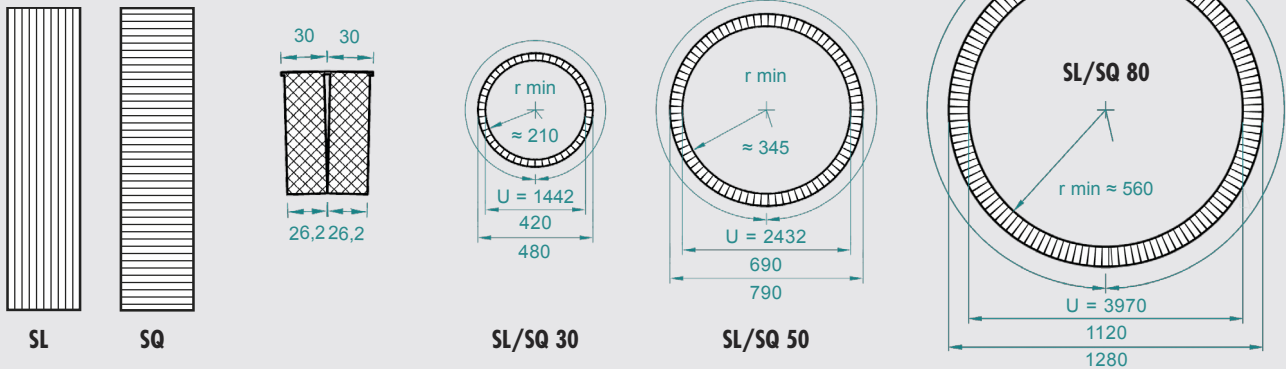

Multi-functional construction panel – 2500 x 600 mm and 1250 x 600 mm

ELEMENT-VK / ELEMENT-VK Baby

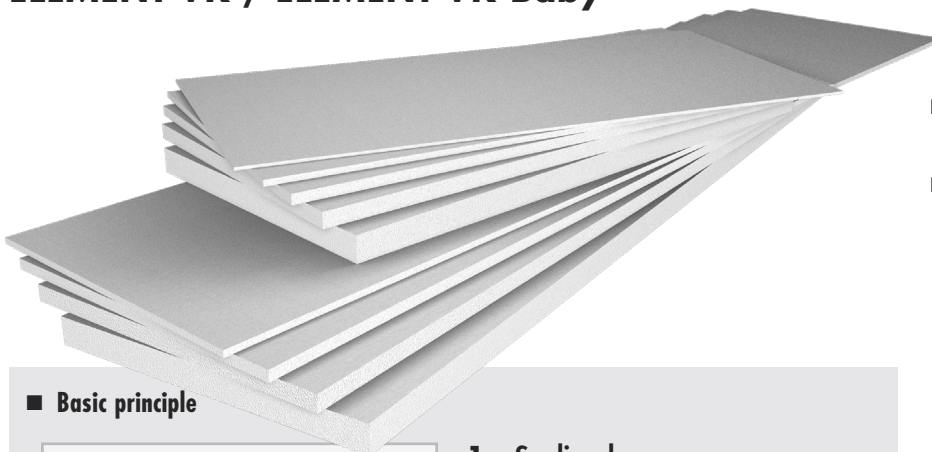

- Factory-sealed construction panel with vapour barrier properties
- Unites the benefits of the ELEMENT-EL universal construction panel with those of a seal

■ Basic principle

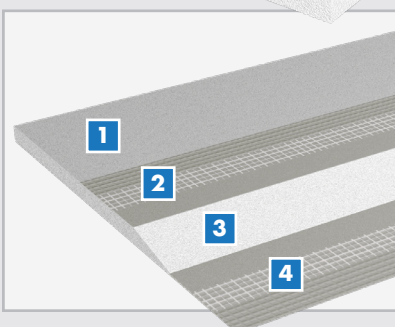

- 1 – Sealing layer**
waterproof, vapour barrier
- 2 – Glass-fibre fabric**
with dual-sided mortar coating
- 3 – Polystyrene hard-foam**
EPS, without colourants
- 4 – Glass-fibre fabric**
with dual-sided mortar coating



→ Determining material requirements – get a complete bill of materials with the help of the [online calculator](#) (→ page 7). Simply click on the icon at www.luxelements.com



Pre-slit construction panel – 2500 x 600 mm

ELEMENT-SL / ELEMENT-SQ

■ Product specifications

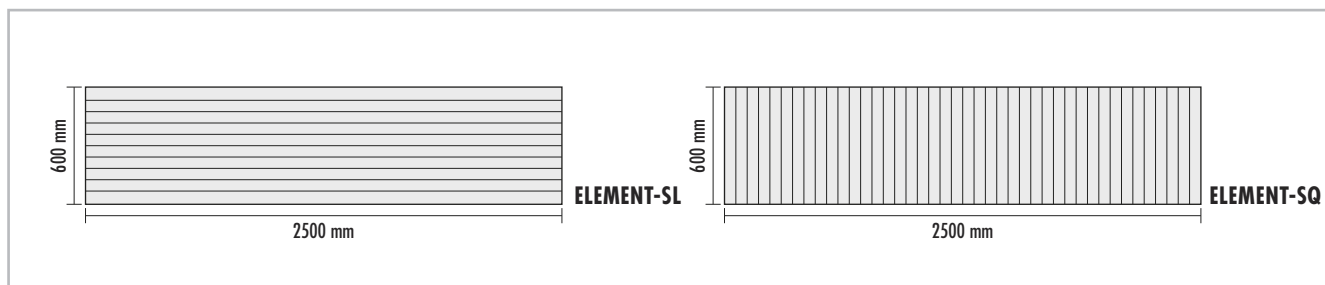

ARTICLE NUMBER	ARTICLE NAME / ARTICLE DESCRIPTION	DIMENSIONS Length x Width x Thickness	UNIT	PRICE / UNIT €
LELEE2001	ELEMENT-SL 30 – hard foam support element, vertically slit, standard format	2500 x 600 x 30 mm	m ²	88.12
LELEE2003	ELEMENT-SL 50 – hard foam support element, vertically slit, standard format	2500 x 600 x 50 mm	m ²	101.47
LELEE2005	ELEMENT-SL 80 – hard foam support element, vertically slit, standard format	2500 x 600 x 80 mm	m ²	121.28
LELEE2002	ELEMENT-SQ 30 – hard foam support element, horizontally slit, standard format	2500 x 600 x 30 mm	m ²	105.92
LELEE3009	ELEMENT-SQ 50 – hard foam support element, horizontally slit, standard format	2500 x 600 x 50 mm	m ²	119.42
LELEE2006	ELEMENT-SQ 80 – hard foam support element, horizontally slit, standard format	2500 x 600 x 80 mm	m ²	138.04



→ www.luxelements.com – for further information on ‘ELEMENT’. Data sheets, assembly instructions, test certificates and additional brochures under ‘Downloads’, videos under ‘Practice’ and on YouTube.

Multi-functional construction panel – 2500 x 600 mm and 1250 x 600 mm

ELEMENT-VK / ELEMENT-VK Baby

■ Product specifications

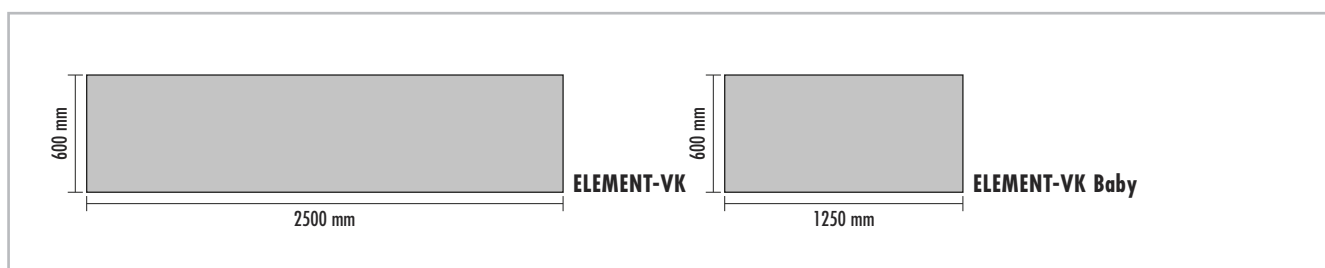

ARTICLE NUMBER	ARTICLE NAME / ARTICLE DESCRIPTION	DIMENSIONS Length x Width x Thickness	UNIT	PRICE / UNIT €
LELEE3001	ELEMENT-VK 12 – hard foam support element, fleece backed on one side, standard format	2500 x 600 x 12 mm	m ²	45.93
LELEE3002	ELEMENT-VK 20 – hard foam support element, fleece backed on one side, standard format	2500 x 600 x 20 mm	m ²	48.99
LELEE3003	ELEMENT-VK 30 – hard foam support element, fleece backed on one side, standard format	2500 x 600 x 30 mm	m ²	52.36
LELEE3005	ELEMENT-VK 50 – hard foam support element, fleece backed on one side, standard format	2500 x 600 x 50 mm	m ²	61.22
LELEE3009	ELEMENT-VK Baby 6 – hard foam support element, fleece backed on one side, standard format	1250 x 600 x 6 mm	m ²	43.11
LELEE3010	ELEMENT-VK Baby 12 – hard foam support element, fleece backed on one side, standard format	1250 x 600 x 12 mm	m ²	45.93
LELEE3011	ELEMENT-VK Baby 20 – hard foam support element, fleece backed on one side, standard format	1250 x 600 x 20 mm	m ²	48.99
LELEE3012	ELEMENT-VK Baby 30 – hard foam support element, fleece backed on one side, standard format	1250 x 600 x 30 mm	m ²	52.36
LELEE3013	ELEMENT-VK Baby 50 – hard foam support element, fleece backed on one side, standard format	1250 x 600 x 50 mm	m ²	61.22

LUX ELEMENTS

PLUS - GOOD TO KNOW ...

LUX ELEMENTS manufactures customised products for FLOOR. These include dimensions, thicknesses, shapes etc. that deviate from the standard programme.

→ page 5

Construction panel for underfloor heating – 1250 x 600 mm

FLOOR-WH F ...-150

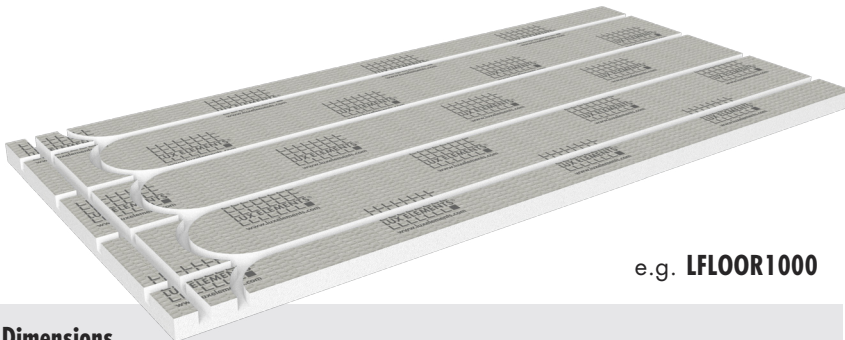

e.g. LFLOOR1000

■ Dimensions



- Hard foam support element with milling for installing underfloor heating pipes under ceramic surfaces
- Installation and insulating element in one
- No screed necessary
- Rapid heating of the room due to direct heat dissipation into the ceramic top covering

Construction panel for underfloor heating – 1250 x 600 mm

FLOOR-WH F ...-100



e.g. LFLOOR1002

■ Dimensions



Construction panel for underfloor heating – 1250 x 600 mm

FLOOR-WH F ...-150

■ Product and packaging specifications



ARTICLE NUMBER	ARTICLE NAME / ARTICLE DESCRIPTION	DIMENSIONS Length x Width x Thickness	UNIT	PRICE / UNIT €
LFLOOR1000	FLOOR-WH F 30-150 – hard foam support element vertically slit, with milled holes for the installation of underfloor heating pipes, laying distance 150 mm, pipe diameter 16 mm, standard format	1250 x 600 x 30 mm	m ²	67.11
LFLOOR1001	FLOOR-WH F 50-150 – hard foam support element vertically slit, with milled holes for the installation of underfloor heating pipes, laying distance 150 mm, pipe diameter 16 mm, standard format	1250 x 600 x 50 mm	m ²	72.72

COLLECTIVE PACKAGING – PALLET PER PRODUCT							
ARTICLE NUMBER	ARTICLE NAME	PIECE/PALLET	m ² /PALLET	PALLET DIMENSIONS LENGTH X WIDTH X HEIGHT	UNIT	WEIGHT/ UNIT	WEIGHT/ PALLET
LFLOOR1000	FLOOR-WH F 30-150	52	39	1250 x 1200 x 900 mm	m ²	3.8 kg	160 kg
LFLOOR1001	FLOOR-WH F 50-150	32	24	1250 x 1200 x 920 mm		4.4 kg	115 kg



→ www.luxelements.com – for further information on 'FLOOR'. Data sheets, assembly instructions, test certificates and additional brochures under 'Downloads', videos under 'Practice' and on YouTube.



→ Determining material requirements – get a complete bill of materials with the help of the online calculator (→ page 7). Simply click on the icon at www.luxelements.com

Construction panel for underfloor heating – 1250 x 600 mm

FLOOR-WH F ...-100

■ Product and packaging specifications

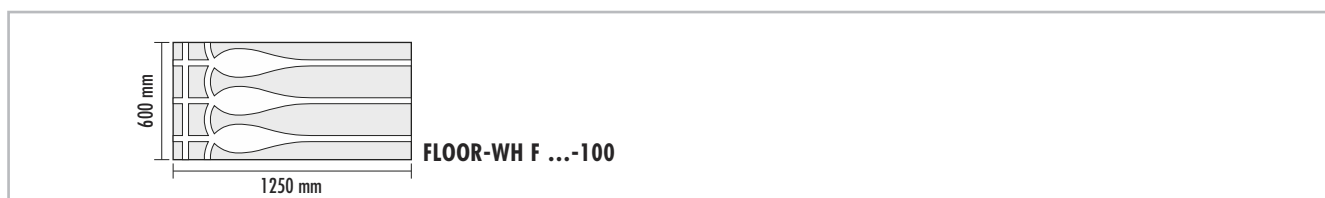

ARTICLE NUMBER	ARTICLE NAME / ARTICLE DESCRIPTION	DIMENSIONS Length x Width x Thickness	UNIT	PRICE / UNIT €
LFLOOR1002	FLOOR-WH F 30-100 – hard foam support element vertically slit, with milled holes for the installation of underfloor heating pipes, laying distance 100 mm, pipe diameter 16 mm, standard format	1250 x 600 x 30 mm	m ²	75.66
LFLOOR1003	FLOOR-WH F 50-100 – hard foam support element vertically slit, with milled holes for the installation of underfloor heating pipes, laying distance 100 mm, pipe diameter 16 mm, standard format	1250 x 600 x 50 mm	m ²	81.99

COLLECTIVE PACKAGING – PALLET PER PRODUCT							
ARTICLE NUMBER	ARTICLE NAME	PIECE/PALLET	m ² /PALLET	PALLET DIMENSIONS LENGTH X WIDTH X HEIGHT	UNIT	WEIGHT/ UNIT	WEIGHT/ PALLET
LFLOOR1002	FLOOR-WH F 30-100	52	39	1250 x 1200 x 900 mm	m ²	3.8 kg	160 kg
LFLOOR1003	FLOOR-WH F 50-100	32	24	1250 x 1200 x 920 mm		4.4 kg	115 kg

LUX ELEMENTS

PLUS - *GOOD TO KNOW ...*

LUX ELEMENTS manufactures customised products for TEC. These include dimensions, thicknesses, shapes etc. that deviate from the standard programme.
 → page 5

Pipe cladding elements

TEC-KA

■ TEC-KA 15 BS

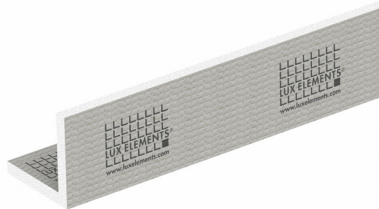

LTECX1001

■ TEC-KA 20 BS

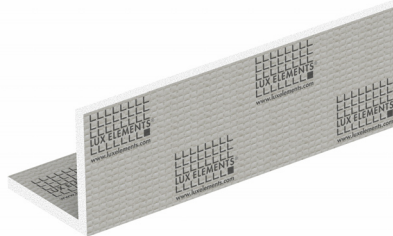

LTECX1002

- Application areas
 - Cladding of conduits, pipes, joists, girders, beams and columns
 - Application in corners or on straight surfaces

■ Dimensions

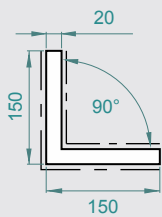

■ Dimensions

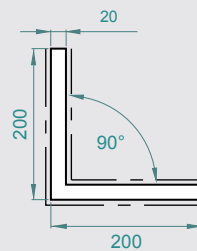

■ TEC-KA 30 BS

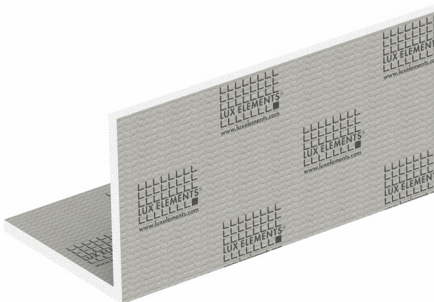

LTECX1003

■ TEC-KA 40 BS

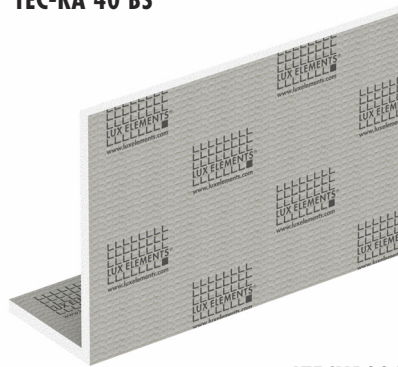

LTECX1004

■ Dimensions

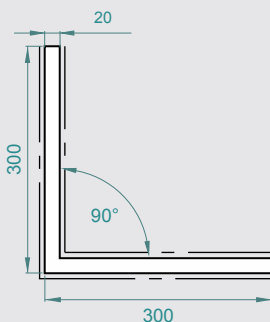

■ Dimensions

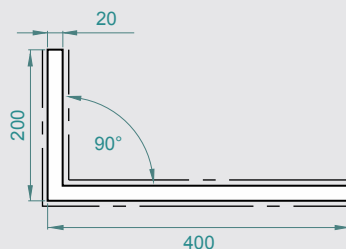

Pipe cladding elements

TEC-KA

■ Product and packaging specifications

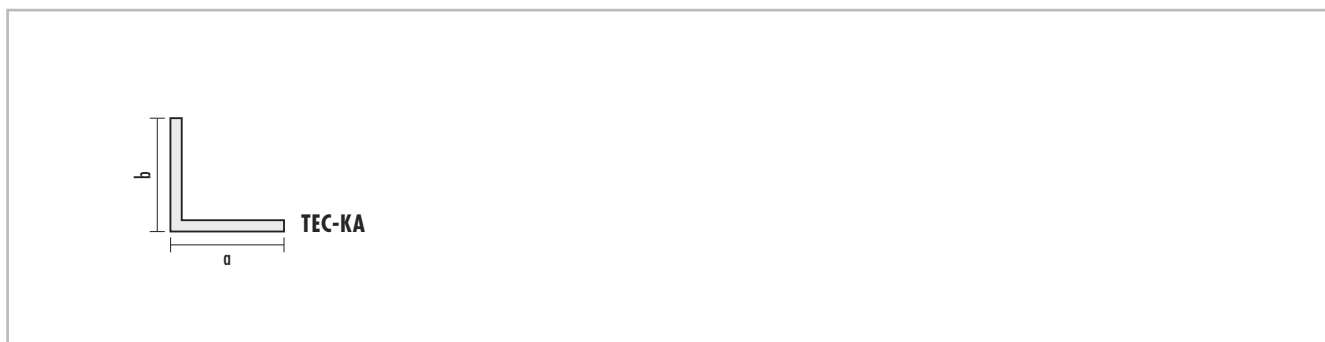

ARTICLE NUMBER	ARTICLE NAME / ARTICLE DESCRIPTION	DIMENSIONS a x b x Length x Thickness	UNIT	PRICE / UNIT €
LTECX1001	TEC-KA 15 BS – angular pipe cladding element, made of hard foam support material, coated on both sides, standard format	150 x 150 x 2500 x 20 mm	piece	47.64
LTECX1002	TEC-KA 20 BS – angular pipe cladding element, made of hard foam support material, coated on both sides, standard format	200 x 200 x 2500 x 20 mm	piece	66.20
LTECX1003	TEC-KA 30 BS – angular pipe cladding element, made of hard foam support material, coated on both sides, standard format	300 x 300 x 2500 x 20 mm	piece	81.06
LTECX1004	TEC-KA 40 BS – angular pipe cladding element, made of hard foam support material, coated on both sides, standard format	200 x 400 x 2500 x 20 mm	piece	81.06

COLLECTIVE PACKAGING – PALLET PER PRODUCT						
ARTICLE NUMBER	ARTICLE NAME	PIECE/PALLET	PALLET DIMENSIONS LENGTH X WIDTH X HEIGHT	UNIT	WEIGHT/ UNIT	WEIGHT/ PALLET
LTECX1001	TEC-KA 15 BS	60	2500 x 1200 x 630 mm	piece	2.65 kg	~ 180 kg
LTECX1002	TEC-KA 20 BS	40	2500 x 1200 x 520 mm		3.50 kg	~ 160 kg
LTECX1003	TEC-KA 30 BS	40	2500 x 1200 x 950 mm		5.00 kg	~ 220 kg
LTECX1004	TEC-KA 40 BS	40	2500 x 1200 x 900 mm		5.00 kg	~ 220 kg



→ www.luxelements.com – for further information on ‘TEC’. Data sheets, assembly instructions, test certificates and additional brochures under ‘Downloads’, videos under ‘Practice’ and on YouTube.



→ **Determining material requirements** – get a complete bill of materials with the help of the **online calculator** (→ page 7). Simply click on the icon at www.luxelements.com

LUX ELEMENTS manufactures customised products for TEC. These include dimensions, thicknesses, shapes etc. that deviate from the standard programme.
 → page 5

Cladding of pre-wall installation systems

TEC-VWD

■ **TEC-VWD-PS**

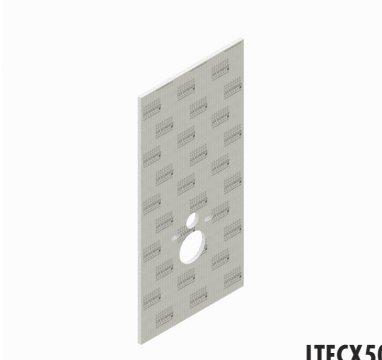

LTECX5003

■ **TEC-VWD-E**

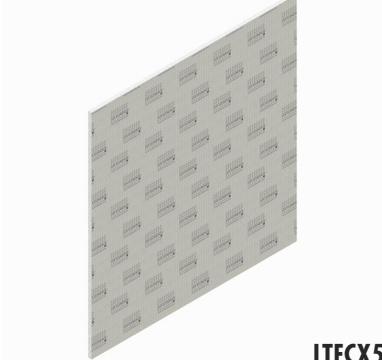

LTECX5004

■ **TEC-VWD-PS**

- Prefabricated element with 4 holes

■ **TEC-VWD-E**

- Element without holes
- In addition to TEC-VWD-PS/-P/-PV

■ **TEC-VWD-P**

- Prefabricated element with 4 holes

■ **Dimensions**

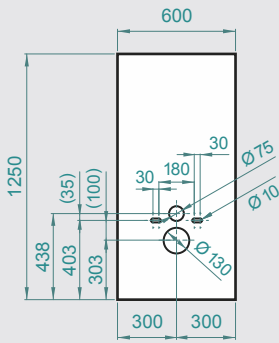

■ **Dimensions**

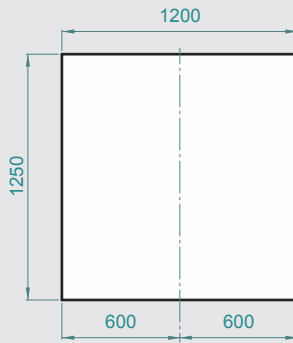

■ **TEC-VWD-PV**

- Prefabricated element with 4 holes
- With reinforcing panel installed on rear side (see image TEC-VWD-PV)
- Suitable for top coverings without load distribution function
- Continuous surface on the front side (see image TEC-VWD-P)

■ **TEC-VWD-P**

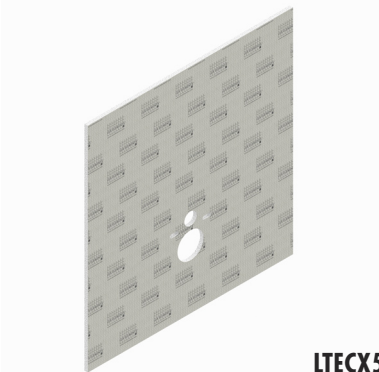

LTECX5002

■ **TEC-VWD-PV**

(rear side)

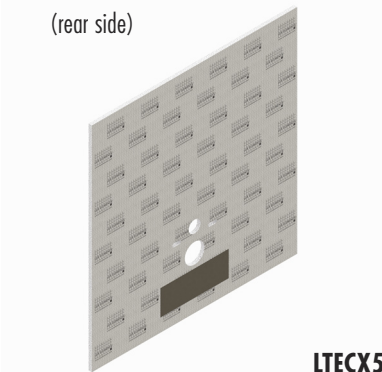

LTECX5005

■ **Dimensions**

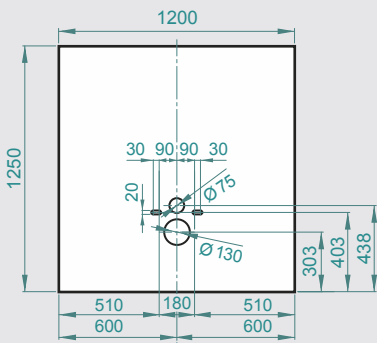

■ **Dimensions**

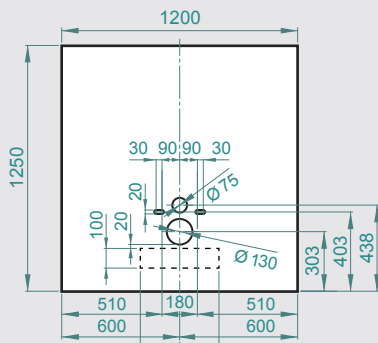

Cladding of pre-wall installation systems

TEC-VWD

■ Product and packaging specifications

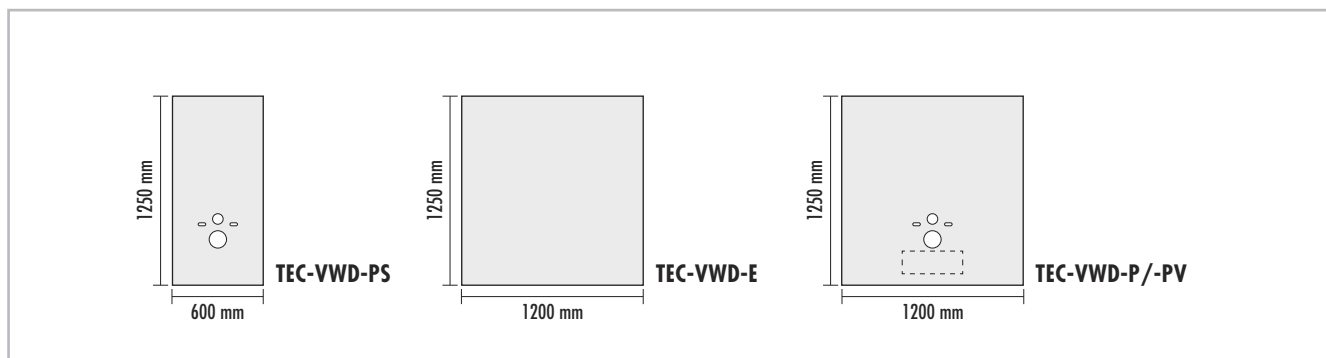

ARTICLE NUMBER	ARTICLE NAME / ARTICLE DESCRIPTION	DIMENSIONS Height x Width x Thickness	UNIT	PRICE / UNIT €
LTECX5003	TEC-VWD-PS – prefabricated element made of hard foam support material for cladding of pre-wall installation systems with 4 holes, standard format	1250 x 600 x 20 mm	piece	64.97
LTECX5004	TEC-VWD-E – prefabricated element made of hard foam support material for cladding of pre-wall installation systems without holes, standard format	1250 x 1200 x 20 mm	piece	80.53
LTECX5002	TEC-VWD-P – prefabricated element made of hard foam support material for cladding of pre-wall installation systems with 4 holes, standard format	1250 x 1200 x 20 mm	piece	80.89
LTECX5005	TEC-VWD-PV – prefabricated element made of hard foam support material for cladding of pre-wall installation systems with 4 holes, with reinforcing panel installed on rear side, standard format	1250 x 1200 x 20 mm	piece	98.54

COLLECTIVE PACKAGING – PALLET PER PRODUCT						
ARTICLE - NUMBER	ARTICLE NAME	PIECE/PALLET	PALLET DIMENSIONS LENGTH X WIDTH X HEIGHT	UNIT	WEIGHT/ UNIT	WEIGHT/ PALLET
LTECX5003	TEC-VWD-PS	40	1250 x 1200 x 520 mm	piece	2.20 kg	103 kg
LTECX5004	TEC-VWD-E	40	1250 x 1200 x 920 mm		6.00 kg	255 kg
LTECX5002	TEC-VWD-P	40	1250 x 1200 x 920 mm		5.80 kg	247 kg
LTECX5005	TEC-VWD-PV	40	1250 x 1200 x 920 mm		6.00 kg	255 kg



→ www.luxelements.com – for further information on ‘TEC’. Data sheets, assembly instructions, test certificates and additional brochures under ‘Downloads’, videos under ‘Practice’ and on YouTube.



→ **Determining material requirements** – get a complete bill of materials with the help of the **online calculator** (→ page 7). Simply click on the icon at www.luxelements.com

LUX ELEMENTS

Bath tub surrounds – for rectangular standard bath tubs

TOP-TR...

■ TOP-TRS



- Three design variants:
 - smooth and flush – TOP-TRS
 - with footboard – TOP-TRU
 - with ledge – TOP-TRV
- Included adjustable feet for adjusting bath tub claddings

■ TOP-TRU

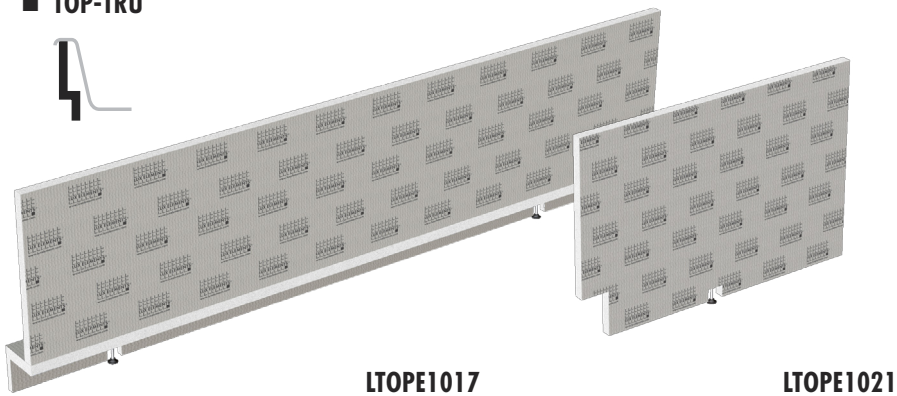

■ TOP-TRV

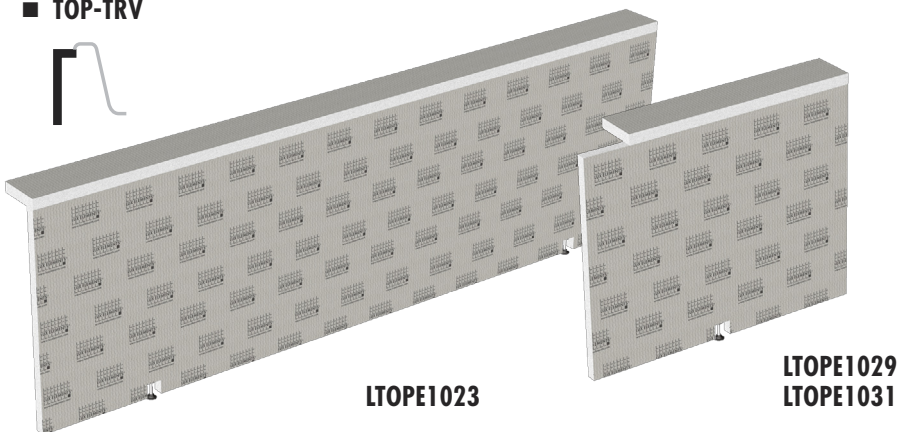

■ **Installation situations** – for the three design variants the following installation positions are possible:

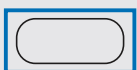

Free-standing

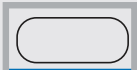

Niche installation

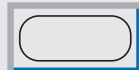

Corner installation

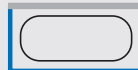

3-sided installation



Installation with shelf

Bath tub surrounds – for rectangular standard bath tubs

TOP-TR...

■ Product specifications

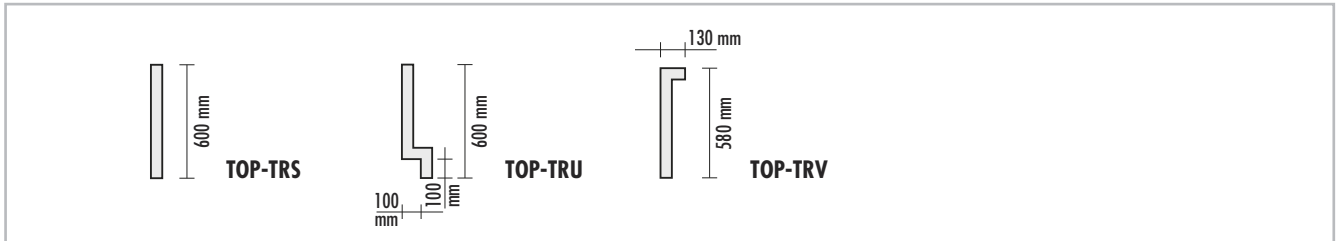

ARTICLE NUMBER	ARTICLE NAME / ARTICLE DESCRIPTION	DIMENSIONS Length x Width x Thickness	UNIT	PRICE / UNIT €
	TOP-TRS – Bath tub surrounds made of hard foam support material, design variant: smooth and flush			
LTOPE1004	TOP-TRS 1785 S – for bath tubs up to 1800 mm, standard format	1785 x 600 x 30 mm	piece	73.35
LTOPE1006	TOP-TRS 2100 S – for bath tubs up to 2100 mm or with foot-end shelving, standard format	2100 x 600 x 30 mm	piece	92.08
LTOPE1055	TOP-TRS 900 S – for bath tub head end, standard format	900 x 600 x 30 mm	piece	42.49
	TOP-TRU – Bath tub surrounds made of hard foam support material, design variant: with footboard			
LTOPE1017	TOP-TRU 2100 S – for bath tubs up to 2100 mm or with foot-end shelving, standard format	2100 x 600 x 30 mm	piece	149.35
LTOPE1021	TOP-TRU 900 S – for bath tub head end, standard format	900 x 600 x 30 mm	piece	82.92
	TOP-TRV – Bath tub surrounds made of hard foam support material, design variant: with ledge			
LTOPE1023	TOP-TRV 2100 S – for bath tubs up to 2100 mm, standard format	2100 x 580 x 30 mm	piece	171.35
LTOPE1029	TOP-TRV 900 li S – for left hand bath tub head end, standard format	900 x 580 x 30 mm	piece	107.33
LTOPE1031	TOP-TRV 900 re S – for right hand bath tub head end, standard format	900 x 580 x 30 mm	piece	107.33



→ www.luxelements.com – for further information on 'TOP'. Data sheets, assembly instructions, test certificates and additional brochures under 'Downloads', videos under 'Practice' and on YouTube.



→ **Determining material requirements** – get a complete bill of materials with the help of the **online calculator** (→ page 7). Simply click on the icon at www.luxelements.com

■ **TOP-TR... PLUS** – individually made to measure

Would you like a non-standard bath tub surround? No problem! Whether an extra shelf, an unusual shape or installation situation: LUX ELEMENTS manufactures your custom-made product. One of a kind or a series.

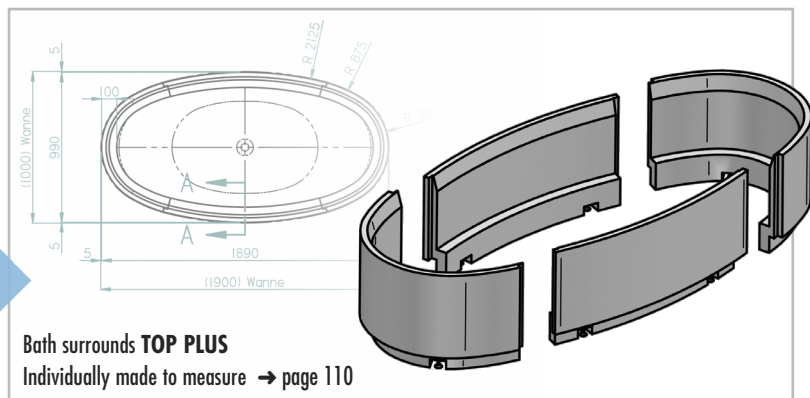
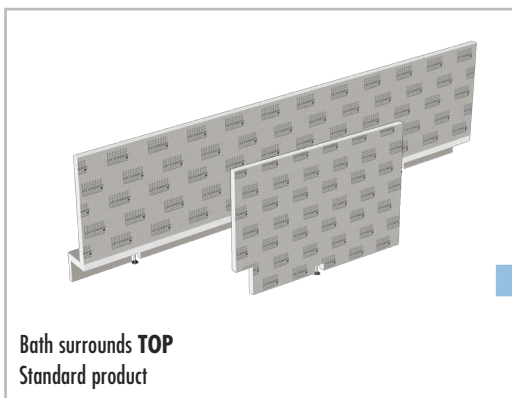

LUX ELEMENTS

Fastening sets and dowels

FIX

■ FIX-FID 80

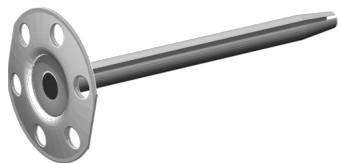

LFIXZ2101
LFIXZ2102

■ FIX-FID 110



LFIXZ1102
LFIXZ1101

■ FIX-SD 80

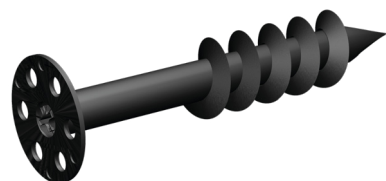

LFIXZ1010
LFIXZ1011

■ FIX-SD 130

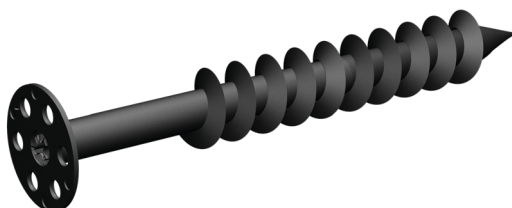

LFIXZ1030
LFIXZ1029

■ FIX-SB 45S35

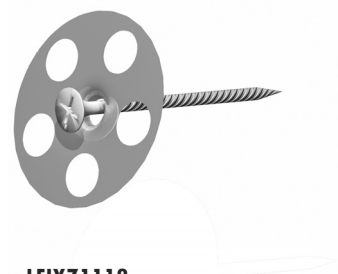

LFIXZ1112
LFIXZ1117

■ FIX-S 35



LFIXZ1114
LFIXZ1118

■ Hammer fix plugs – FIX-FID

- For fixing LUX ELEMENTS® hard foam support elements to an interior wall
- Anchoring depth: 50 mm at least

■ Screw plug – FIX-SD

- For connecting LUX ELEMENTS® hard foam support elements to one another

■ Screw and washer fastening set – FIX-SB

- e.g. for the installation on supports

Fastening sets and dowels

FIX

■ Product and packaging specifications

ARTICLE NUMBER	ARTICLE NAME/ ARTICLE DESCRIPTION	NOMINAL FORMATS/ DIMENSIONS	CONTAINER/ PACKAGING	WEIGHT/ CONTAINER	CONTENT INDIV. PACKAGING	UNIT	PRICE / UNIT €
FIX-FID – hammer fix plug							
LFIXZ2101	FIX-FID 80	80 mm long	bag	0.70 kg	50 pieces	piece	0.91
LFIXZ2102	FIX-FID 80	80 mm long	cardboard box	3.25 kg	250 pieces	piece	0.82
LFIXZ1102	FIX-FID 110	110 mm long	bag	1.10 kg	50 pieces	piece	0.98
LFIXZ1101	FIX-FID 110	110 mm long	cardboard box	4.75 kg	250 pieces	piece	0.89
FIX-SD – screw plug							
LFIXZ1110	FIX-SD 80	80 mm long	bag	0.06 kg	10 pieces	piece	0.92
LFIXZ1010	FIX-SD 80	80 mm long	bag	0.34 kg	50 pieces	piece	0.84
LFIXZ1011	FIX-SD 80	80 mm long	cardboard box	2.10 kg	300 pieces	piece	0.80
LFIXZ1130	FIX-SD 130	130 mm long	bag	0.12 kg	10 pieces	piece	1.45
LFIXZ1030	FIX-SD 130	130 mm long	bag	0.70 kg	50 pieces	piece	1.29
LFIXZ1029	FIX-SD 130	130 mm long	cardboard box	3.00 kg	300 pieces	piece	1.25
FIX-SB – fastening set, screw and washer							
LFIXZ1112	FIX-SB 45S35	Screw: 45 mm long Washer: Ø 35 mm	bag	0.34 kg	50 sets	set	0.69
LFIXZ1117	FIX-SB 45S35	Screw: 45 mm long Washer: Ø 35 mm	cardboard box	4.00 kg	1000 sets	set	0.63
LFIXZ1113	FIX-SB 80S35	Screw: 80 mm long Washer: Ø 35 mm	bag	0.70 kg	50 sets	set	1.01
FIX-S – Washer							
LFIXZ1114	FIX-S 35 – galvanised	Ø 35 mm	bag	0.15 kg	50 pieces	piece	0.64
LFIXZ1118	FIX-S 35 – galvanised	Ø 35 mm	cardboard box	1.00 kg	1000 pieces	piece	0.58



→ www.luxelements.com – for further information on 'FIX'. Data sheets, assembly instructions, test certificates and additional brochures under 'Downloads', videos under 'Practice' and on YouTube.



→ **Determining material requirements** – get a complete bill of materials with the help of the **online calculator** (→ page 7). Simply click on the icon at www.luxelements.com

Adhesives

COL

■ COL-HSV



LCOLZ1012

Hazard class
Skin Sens.

Hazard category
1

Hazard statement
H317 – May cause an allergic skin reaction.



Warning

■ Primer – COL-HSV

- Solvent-free dispersion primer, e.g. for wooden substrates or screed
- For priming absorbing substrates

■ COL-AK



LCOLZ1003
LCOLZ1004

Hazard class
STOT SE

Hazard category
3

Hazard statement
H335 – May cause respiratory irritation

Skin Irrit.

2

H315 – Causes skin irritation

Eye Dam.

1

H318 – Causes serious eye damage



Danger

■ Fixing adhesive – COL-AK

- Ready-mixed dry mortar
- For the attachment, levelling and adhesion of LUX ELEMENTS® hard foam support elements
- Stable, fast bonding, waterproof

■ Mounting adhesive – COL-MK

- Moisture-curing, 1-component adhesive based on silane-terminated polymers
- For gluing of LUX ELEMENTS® hard foam support elements both to one another and to wood, wood materials, various metals, stone and ceramics
- Elastic when set, i.e. it is very well suited for stress-compensating bonding
- Also adheres in the presence of water (not underwater areas) with a sealing function

■ COL-MK



LCOLZ1030
LCOLZ1130

Hazard class
Skin Irrit.

Hazard category
2

Hazard statement
H319 – Causes serious eye irritation

Aquatic Chronic

3

H412 – Harmful to aquatic life with long lasting effects



Warning

EUH208 – Contains Trimethoxyvinylsilane. May produce an allergic reaction

Adhesives

COL

■ Product and packaging specifications

ARTICLE NUMBER	ARTICLE NAME/ ARTICLE DESCRIPTION	CONTAINER/ PACKAGING	WEIGHT/ CONTAINER	CONTENT INDIV. PACKAGING	CONTENT COLLECT. PACKAGING	UNIT	PRICE / UNIT €
	COL-HSV						
LCOLZ1012	COL-HSV – dispersion-free primer	bottle	1 kg	1 kg		piece	19.82
	COL-AK						
LCOLZ1003	COL-AK – fixing adhesive	bag	15 kg	15 kg		kg	2.98
LCOLZ1004	COL-AK – fixing adhesive	euro pallet	960 kg		64 x 15 kg	kg	2.84
	COL-MK						
LCOLZ1030	COL-MK – mounting adhesive	cartridge	0.5 kg	290 ml		piece	21.40
LCOLZ1130	COL-MK – mounting adhesive	cardboard box	6 kg		12 x 290 ml	piece	17.32



→ www.luxelements.com – for further information on 'COL'. Data sheets, assembly instructions, test certificates and additional brochures under 'Downloads', videos under 'Practice' and on YouTube.



→ **Determining material requirements** – get a complete bill of materials with the help of the **online calculator** (→ page 7). Simply click on the icon at www.luxelements.com

LUX ELEMENTS

Sealing tapes and sealing filler

DRY

■ DRY-DB



LDRYZ2001
LDRYZ2002

■ DRY-DF

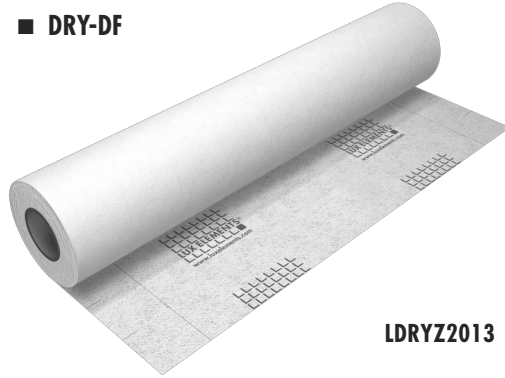

LDRYZ2013

■ DRY-DBIE

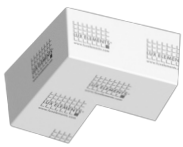

LDRYZ2103

■ DRY-DBAE

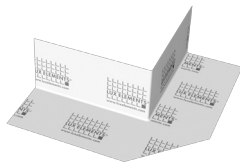

LDRYZ2104

■ DRY-DBIE LINE

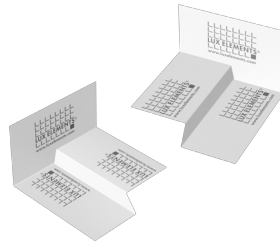

LDRYZ2105.L
LDRYZ2105.R

■ DRY-DBWM

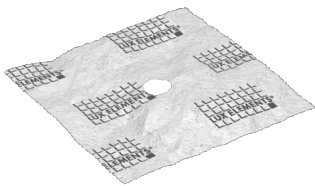

LDRYZ2206

■ DRY-DBDZM

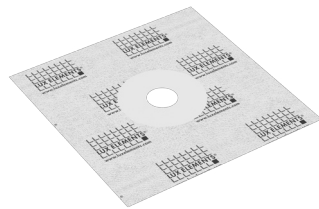

LDRYZ2215
LDRYZ2216

■ DRY-ASK



Hazard class

Skin Irrit.
Eye Dam.

Hazard category

2
1

Hazard statement

H315 – Causes skin irritation
H318 – Causes serious eye damage

LDRYZ1016
LDRYZ1015



Danger

■ Sealing tape – DRY-DB

- Tear-resistant, elastic and vapour-permeable special tissue
- For connection sealing in conjunction with DRY-ASK sealing filler, DRY-DF sealing film or shower bases

■ Sealing tape corners – DRY-DBIE/AE

- Pre-shaped parts for the use in inner (DRY-DBIE) and outer (DRY-DBAE) corners

■ Sealing film – DRY-DF

- Tear-resistant special tissue
- For flat, alternative seals on the floor or on the wall
- Use in conjunction with DRY-DB sealing tape and DRY-ASK sealing filler for completion of the sealing at transitions and corners

■ Expansion zone sleeve – DRY-DBDZM

- Expansion zone in the middle for various external pipe diameters
- Installation with DRY-ASK

■ Sealing filler – DRY-ASK

- Single-component, water-impermeable, crack-bridging and flexible sealing compound
- For large seals on LUX ELEMENTS® hard foam support elements

Sealing tapes and sealing filler

DRY

■ Product and packaging specifications

ARTICLE NUMBER	ARTICLE NAME/ ARTICLE DESCRIPTION	NOMINAL FORMATS/ DIMENSIONS	CONTAINER/ PACKAGING	WEIGHT/ CONTAINER	CONTENT INDIV. PACKAGING	UNIT	PRICE / UNIT €
	DRY-DB						
LDRYZ2001	DRY-DB – sealing tape	120 mm	roll	0,5 kg	10 m	m	5.52
LDRYZ2002	DRY-DB – sealing tape	120 mm	roll	2,5 kg	50 m	m	4.19
	DRY-DF						
LDRYZ2013	DRY-DF – sealing film	1000 mm	roll	10.7 kg	30 m	m	16.95
	DRY-DBIE						
LDRYZ2103	DRY-DBIE – sealing tape for inner corner		bag	0.045 kg	1 piece	piece	9.73
	DRY-DBAE						
LDRYZ2104	DRY-DBAE – sealing tape for outer corner		bag	0.045 kg	1 piece	piece	9.73
	DRY-DBIE LINE – for TUB-LINE with single-sided gradient						
LDRYZ2105.L	DRY-DBIE LINE L – sealing tape for inner corner, left		bag	0.03 kg	1 piece	piece	11.51
LDRYZ2105.R	DRY-DBIE LINE R – sealing tape for inner corner, right		bag	0.03 kg	1 piece	piece	11.51
	DRY-DBWM/-DBDZM – sealing sleeves for pipe openings						
LDRYZ2206	DRY-DBWM	120/120 mm	bag	0.1 kg	4 pieces	piece	6.54
LDRYZ2215	DRY-DBDZM 120	120/120/25/8 mm	bag	0.12 kg	1 piece	piece	13.16
LDRYZ2216	DRY-DBDZM 150	150/150/60/20 mm	bag	0.14 kg	1 piece	piece	16.72
	DRY-ASK						
LDRYZ1016	DRY-ASK – sealing filler		bag	3.5 kg		kg	11.39
LDRYZ1015	DRY-ASK – sealing filler		bag	15 kg		kg	9.45



→ www.luxelements.com – for further information on 'DRY'. Data sheets, assembly instructions, test certificates and additional brochures under 'Downloads', videos under 'Practice' and on YouTube.



→ Determining material requirements – get a complete bill of materials with the help of the online calculator (→ page 7). Simply click on the icon at www.luxelements.com

LUX ELEMENTS

Reinforcement fabric

ARM

■ ARM-100 SK

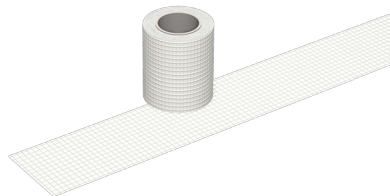

LARMZ1007
LARMZ1008

■ ARM-150 SK

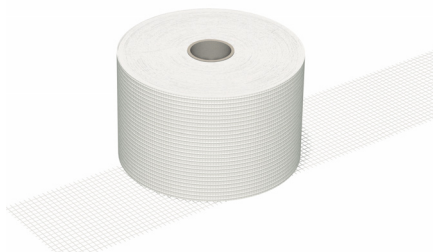

LARMZ1002

■ Application areas

- Board joints
- Transitions
- Surfaces
- Corners

■ ARM 600

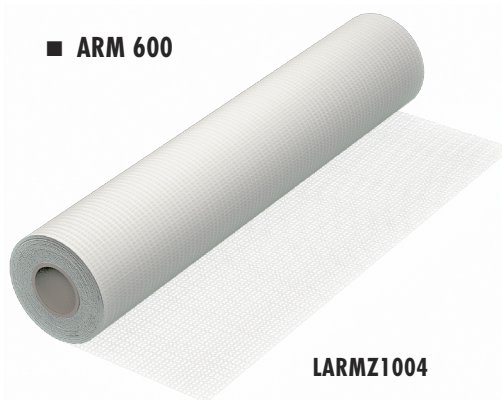

LARMZ1004

Mounting aids

MONT

■ MONT-UNI

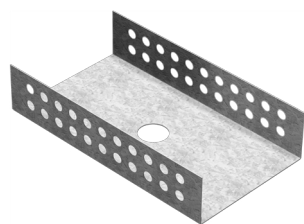

LMONZ1117
LMONZ1110

■ MONT-H

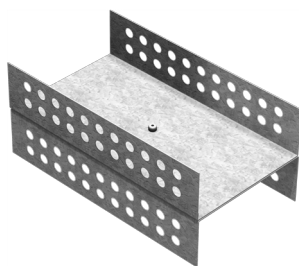

LMONZ1108
LMONZ1113

■ Application areas

- For connecting LUX ELEMENTS® hard foam support elements to one another
- For mounting on the wall or floor
- For the extension of walls
- Two widths: **50 and 80 mm**

■ MONT-E

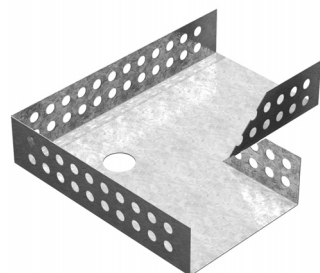

LMONZ1121
LMONZ1012

■ MONT-T

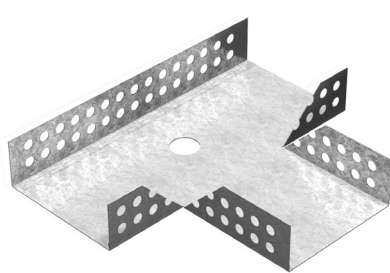

LMONZ1119
LMONZ1011

■ MONT-UNI

Mounting aid, U-shape

■ MONT-H

Mounting aid, H-shape

■ MONT-E

Mounting aid, corner connection

■ MONT-T

Mounting aid, T-shape

Reinforcement fabric

ARM

■ Product and packaging specifications

* self-adhesive design

ARTICLE NUMBER	ARTICLE NAME/ ARTICLE DESCRIPTION	NOMINAL FORMATS/ DIMENSIONS	CONTAINER/ PACKAGING	WEIGHT/ CONTAINER	CONTENT INDIV. PACKAGING	UNIT	PRICE / UNIT €
LARMZ1007	ARM-100 SK* – reinforcement for transitions	100 mm	roll	0.2 kg	20 m	m	1.23
LARMZ1008	ARM-100 SK* – reinforcement for transitions	100 mm	roll	0.5 kg	120 m	m	0.95
LARMZ1002	ARM-150 SK* – reinforcement for corners	150 mm	roll	1.0 kg	50 m	m	1.36
LARMZ1004	ARM-600 – reinforcement for surfaces	600 mm	roll	1.5 kg	20 m	m	2.17



→ www.luxelements.com – for further information on 'ARM'. Data sheets, assembly instructions, test certificates and additional brochures under 'Downloads', videos under 'Practice' and on YouTube.



→ Determining material requirements – get a complete bill of materials with the help of the online calculator (→ page 7). Simply click on the icon at www.luxelements.com

Mounting aids

MONT

■ Product and packaging specifications

ARTICLE NUMBER	ARTICLE NAME/ ARTICLE DESCRIPTION	CONTAINER/ PACKAGING	WEIGHT/ CONTAINER	CONTENT INDIV. PACKAGING	UNIT	PRICE / UNIT €
	MONT-UNI – mounting aid, U-shape					
LMONZ1117	MONT-UNI 50 – internal dimensions: 50 mm	bag	0.35 kg	4 pieces	piece	4.88
LMONZ1110	MONT-UNI 80 – internal dimensions: 80 mm	bag	0.42 kg	4 pieces	piece	5.13
	MONT-HI – mounting aid, H-shape					
LMONZ1108	MONT-H 50 – internal dimensions: 50 mm	bag	0.68 kg	4 pieces	piece	9.81
LMONZ1113	MONT-H 80 – internal dimensions: 80 mm	bag	0.92 kg	4 pieces	piece	11.19
	MONT-E – mounting aid, corner connection					
LMONZ1121	MONT-E 50 – internal dimensions: 50 mm	bag	0.42 kg	4 pieces	piece	6.63
LMONZ1012	MONT-E 80 – internal dimensions: 80 mm	bag	0.62 kg	4 pieces	piece	6.94
	MONT-TI – mounting aid, T-shape					
LMONZ1119	MONT-T 50 – internal dimensions: 50 mm	bag	0.52 kg	4 pieces	piece	6.63
LMONZ1011	MONT-T 80 – internal dimensions: 80 mm	bag	0.72 kg	4 pieces	piece	6.94



→ www.luxelements.com – for further information on 'MONT'. Data sheets, assembly instructions, test certificates and additional brochures under 'Downloads', videos under 'Practice' and on YouTube.



→ Determining material requirements – get a complete bill of materials with the help of the online calculator (→ page 7). Simply click on the icon at www.luxelements.com

LUX ELEMENTS – Systems for bathroom and shower



Showers

Here you will find an extensive range of systems for the manufacture of showers on unfinished floors or in wooden sub-constructions, plus drainage technology and accessories. Depending on the installation situation, the products for unfinished floors are divided into "in screed", "shower bases with integrated drainage technology" and "shower bases with separate drainage technology".



■ Systems for showers

Content

■ Systems on unfinished floors – in screed – <u>integrated</u> or <u>separate</u> drainage technology	
General information	38 – 39
Standard formats – quick finder	40 – 41
... with point drainage	■ TUB-COMBI(-S) MQ SET 300 – shower drain elements 42
	■ TUB-MQ-SET 300 – shower drain element 42
... with linear drainage	■ TUB-LINE COMBI RT – floor channel drains, gradient elements 44
	■ TUB-LINE COMBI V RT – floor channel drains, gradient elements 46
	■ TUB-LINE RT – floor channel drains, gradient and substrate elements 48
	■ TUB-LINE V RT – floor channel drains, gradient and substrate elements 50
■ Systems on unfinished floors – <u>integrated</u> drainage technology	
General information	52 – 53
Standard formats – quick finder	54 – 55
... with point drainage	■ TUB-COMBI-S – shower bases 56
	■ TUB-COMBI-S BOL – shower bases 58
... with linear drainage	■ TUB-LINE COMBI – shower bases 60
1 ■ Systems on unfinished floors – <u>separate</u> drainage technology	
General information	62 – 63
Standard formats – quick finder	64 – 65
... with point drainage	■ TUB-EQ /-MQ /-ER /-MR – shower bases 66 – 69
	■ TUB-BOL – shower bases 70
... with linear drainage	■ TUB-LINE Q4 /Q1 /R4 /R1 – shower bases 72 – 77
	■ TUB-LINE BOL – shower bases 78
	■ TUB-LINE V – shower bases 80
	■ TUB-LINE BOL V – shower bases 82
... for point and linear drainage	■ TUB-U... – substrate elements 84
■ Systems in wooden sub-constructions – <u>separate</u> drainage technology	
General information	86 – 87
Standard formats – quick finder	88 – 89
... with point drainage	■ TUB-H – shower bases 90 – 93
	■ TUB-H BOL – shower bases 94
... with linear drainage	■ TUB-LINE H – shower bases 96
	■ TUB-LINE H BOL – shower bases 98
■ Drainage technology and accessories – for all systems	
■ TUB-... – point drainage	100 – 103
■ TUB-LINE ... – linear drainage	104
■ TUB-KIT – point and linear drainage	106

Overview – according to installation situations

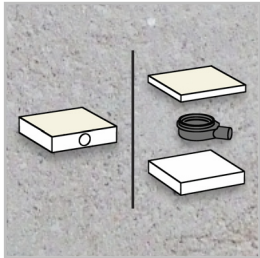

■ Systems on unfinished floors, in screed

... integrated or separate drainage technology

from page 38

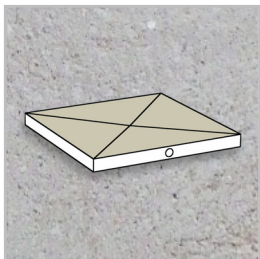

■ Systems on unfinished floors

... integrated drainage technology

from page 52

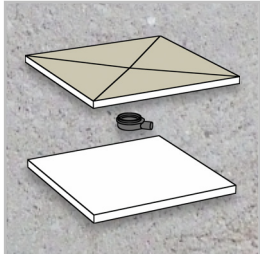

■ Systems on unfinished floors

... separate drainage technology

from page 62



■ Systems in wooden sub-constructions

... separate drainage technology

from page 86



■ Drainage technology and accessories

... for all systems

from page 100

Shower drain elements – point drainage

- **LUX ELEMENTS®-TUB-COMBI(-S) MQ SET 300 / TUB-MQ-SET 300**

Floor channel drains – linear drainage

- **LUX ELEMENTS®-TUB-LINE (V) RT ... / TUB-LINE COMBI (V) RT ... / TUB-LINE (COMBI) GK ...**
-

Shower bases – point drainage

- **LUX ELEMENTS®-TUB-COMBI ...**

Shower bases – linear drainage

- **LUX ELEMENTS®-TUB-LINE COMBI ...**
-

Shower bases – point drainage

- **LUX ELEMENTS®-TUB-...**

Shower bases – linear drainage

- **LUX ELEMENTS®-TUB-LINE ...**

Substrate elements – point and linear drainage

- **LUX ELEMENTS®-TUB-U...**
-

Shower bases – point drainage

- **LUX ELEMENTS®-TUB-H...**

Shower bases – linear drainage

- **LUX ELEMENTS®-TUB-LINE H...**
-

Drainage technology and accessories – point drainage

- **LUX ELEMENTS®-TUB-...**

Drainage technology and accessories – linear drainage

- **LUX ELEMENTS®-TUB-LINE ...**

Mounting accessories – point and linear drainage

- **LUX ELEMENTS®-TUB-KIT ...**
-

■ Systems on unfinished floors – in screed

LUX ELEMENTS® shower drain elements (point drainage) and **floor channel drains** (linear drainage) with integrated or separate drainage technology for installation on unfinished floors, in screed – ready for tiling!

■ General properties

	TUB-COMBI(-S) MQ SET 300	TUB-MQ-SET 300	TUB-LINE COMBI ... RT	TUB-LINE ... RT
For barrier-free construction	■	■	■	■
Height-adjustable drain system	page 100	page 100	page 39	page 39
Grate fitting frame, factory-fitted	■	■	—	—
Floor channel drain, factory-fitted	—	—	■	■
Integrated drainage technology	■	—	■	—
Separate drainage technology	—	■	—	■
Loose sealing sleeve, compliant with DIN 18534	■	■	■	■
Second drainage level	■	■	■	■
Click system for fastening the drain connection fitting	—	■	—	■
Matching mounting accessories	page 106	page 106	page 106	page 106

■ Basic principle – integrated drainage technology

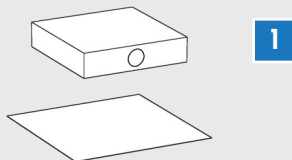

1 Combination of **shower drain element** or **floor channel drain** and **horizontal floor drain support** (DN40 or DN50), square or rectangular depending on drainage method (point or linear drainage)

- Details point drainage + linear drainage: page 39

■ Basic principle – separate drainage technology

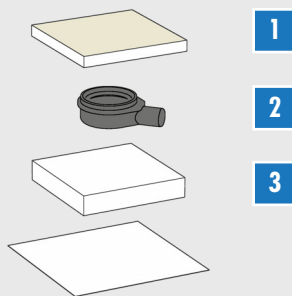

1 **Shower drain element** or **floor channel drain** – depending on drainage method (point or linear drainage), square or rectangular, integrated floor drain system with separate drainage technology

- Details point drainage + linear drainage: page 39

2 **Drain support** – vertical (DN40 or DN50) or horizontal (DN50) freely selectable depending on requirements; simple, fast and safe mounting by means of click system without gluing or screwing

- Details: from page 100 (point drainage)

- Details: page 104 (linear drainage)

3 **Substrate element** – for optimal height adjustment depending on the installation situation

■ Installation heights – integrated drainage technology

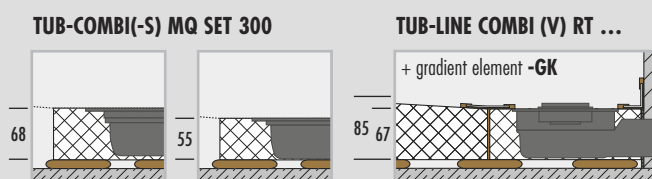

Measures without adhesive coating and tiles

■ Installation heights – separate drainage technology

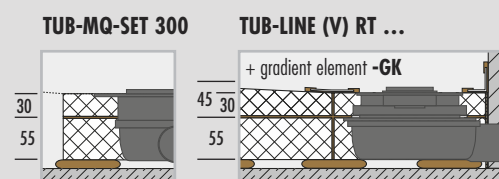

Substrate element used depending on the installation situation

■ **Properties – point drainage**

Grates/grate fitting frames – compatible with all LUX ELEMENTS®-TUB-RA... variants, standard and design → Seite 100

Design variants – basic shape: square, drain position: centre



TUB-COMBI MQ SET 300



TUB-COMBI-S MQ SET 300



TUB-MQ-SET 300

■ **Properties – linear drainage**

Cover rail / Floor channel drain – dimensions: 70 x 650 mm, 70 x 750 mm or 70 x 850 mm, depending on the size of the hard foam support element

Special features: reversible cover rail for two design variants (brushed stainless steel and tileable rear side), tiling aid for clean tiling, height adjustable from 5 – 17 mm using height adapter, with odour trap

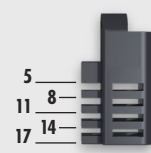
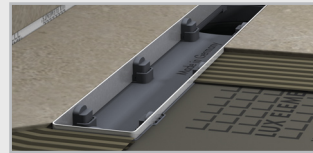
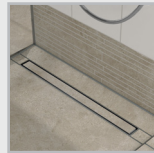
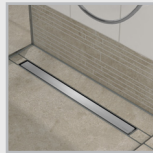

Design variants – basic shape: rectangular



TUB-LINE RT 900/200 (650)



TUB-LINE RT 900/200 (750)



TUB-LINE RT 1200/200 (850)



TUB-LINE COMBI RT 900 (650)



TUB-LINE COMBI RT 900 (750)



TUB-LINE COMBI RT 1200 (850)

Extended cover rail V – dimensions: 70 x 800 / 900 / 1000 / 1100 / 1200 / 1800 mm, depending on the size of the hard foam support element

Special features: brushed stainless steel (non-reversible), can be shortened (Including accessories for the stepless adaptation of the stainless steel components), tiling aid for clean tiling, height adjustable from 5 – 17 mm using height adapter, with odour trap

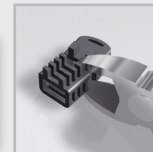
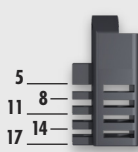
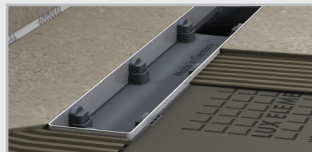
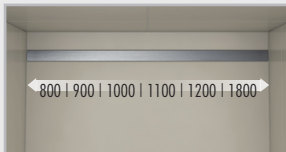

Designvarianten – Grundform: rectangular

TUB-LINE V RT ... + TUB-LINE COMBI V RT ...

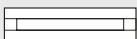

800/200 (650)

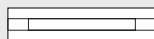

900/200 (650)

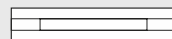

1000/200 (650)

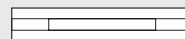

1100/200 (650)

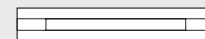

1200/200 (850)

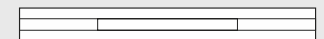

1800/200 (850)

■ Systems on unfinished floors – in screed

■ Shower drain element – standard formats

		SIDE LENGTH
		300 mm
SIDE LENGTH	300 mm	<p>TUB-COMBI MQ SET 300 → page 42</p> <p>TUB-COMBI-S MQ SET 300 → page 42</p> <p>TUB-MQ SET 300 → page 42</p>

■ floor channel drains – standard formats

		SIDE LENGTH – SHORT SIDE
		200 mm
SIDE LENGTH – LONG SIDE	800 mm	<p>TUB-LINE COMBI V RT 800 (650) → page 46</p> <p>TUB-LINE V RT 800/200 (650) → page 50</p>
	900 mm	<p>TUB-LINE COMBI RT 900 (650) → page 44</p> <p>TUB-LINE COMBI RT 900 (750) → page 44</p> <p>TUB-LINE COMBI V RT 900 (650) → page 46</p> <p>TUB-LINE RT 900/200 (650) → page 48</p> <p>TUB-LINE RT 900/200 → page 48</p> <p>TUB-LINE V RT 900/200 → page 50</p>
	1000 mm	<p>TUB-LINE COMBI V RT 1000 (650) → page 46</p> <p>TUB-LINE V RT 1000/200 (650) → page 50</p>
	1100 mm	<p>TUB-LINE COMBI V RT 1100 (650) → page 46</p> <p>TUB-LINE V RT 1100/200 (650) → page 50</p>
	1200 mm	<p>TUB-LINE COMBI RT 1200 → page 44</p> <p>TUB-LINE COMBI V RT 1200 (850) → page 46</p> <p>TUB-LINE RT 1200/200 (850) → page 48</p> <p>TUB-LINE V RT 1200/200 (850) → page 50</p>
	1800 mm	<p>TUB-LINE COMBI V RT 1800 (850) → page 46</p> <p>TUB-LINE V RT 1800/200 (850) → page 50</p>

■ Gradient and substrate elements – standard formats

		SIDE LENGTH – SHORT SIDE				
		800 mm	900 mm	1000 mm	1100 mm	1200 mm
SIDE LENGTH – LONG SIDE	800 mm	TUB-LINE COMBI GK Q1 → page 46 TUB-LINE GK Q1 → page 50 TUB-UQ → page 50				
	900 mm		TUB-LINE COMBI GK Q1 → page 46 TUB-LINE GK Q1 → page 50 TUB-UQ → page 50			
	1000 mm			TUB-LINE COMBI GK Q1 → page 46 TUB-LINE GK Q1 → page 50 TUB-UQ → page 50		
	1100 mm				TUB-LINE COMBI GK Q1 → page 46 TUB-LINE GK Q1 → page 50 TUB-UQ → page 50	
	1200 mm		TUB-LINE COMBI GK R1 → page 44 TUB-LINE GK R1 → page 48 TUB-UR → page 48			TUB-LINE COMBI GK Q1 → page 44/46 TUB-LINE GK Q1 → page 48/50 TUB-UQ → page 48/50
	1800 mm			TUB-LINE COMBI GK R1 → page 46 TUB-LINE GK R1 → page 50 TUB-UBOL → page 50		

PLUS – *GOOD TO KNOW ...*
 LUX ELEMENTS manufactures customised products for TUB. These include dimensions, thicknesses, shapes etc. that deviate from the standard programme. → page 5

Shower drain elements – integrated drainage technology
TUB-COMBI MQ SET 300 / TUB-COMBI-S MQ SET 300

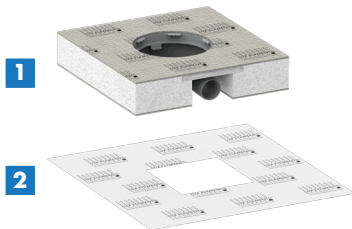

- For the installation in screed floors with slope
- Combination of shower drain element and horizontal floor drain support
 - **TUB-COMBI MQ SET 300:** DN50
 - **TUB-COMBI-S MQ SET 300:** DN40
- Including loose sealing sleeve
- Drainage capacity in accordance with DIN EN 1253 [l/s]:
 - **TUB-COMBI MQ SET 300:** 1,0 l/s
 - **TUB-COMBI-S MQ SET 300:** 0,8 l/s
- Grate fitting frames and accessories
 → page 100, 102

e.g. LTUBE19325

■ **Basic principle**

1 – Drain element
 with integrated horizontal floor drain (DN50 or DN40 depend on the model), incl. plastic reinforcement in the area of the drain pipe, drain in the centre, 300 x 300 mm

2 – Sealing sleeve
 loose, 400 x 400 mm

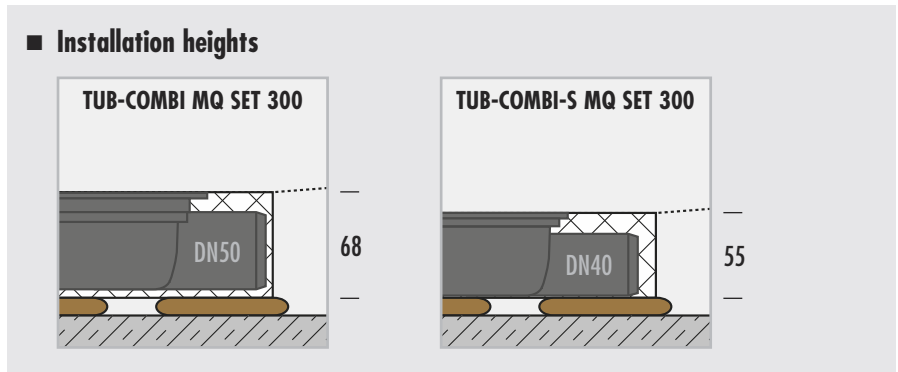

Measures without adhesive coating and tiles

Shower drain element – separate drainage technology
TUB-MQ-SET 300

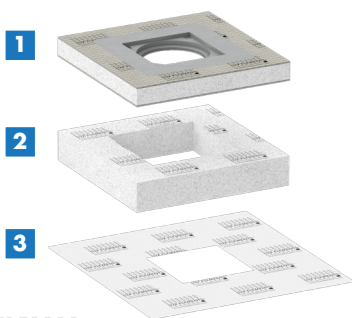

- For the installation in screed floors with slope
- Integrated floor drain support frame
- Including loose sealing sleeve
- Including substrate element
- Drainage technology and accessories
 → from page 100

LTUBE1111

■ **Basic principle**

1 – Drain element
 with integrated floor drain support frame, drain in the centre, 300 x 300 mm

2 – Substrate element
 for optimal height adjustment depending on the installation situation, 300 x 300 mm

3 – Sealing sleeve
 loose, 400 x 400 mm

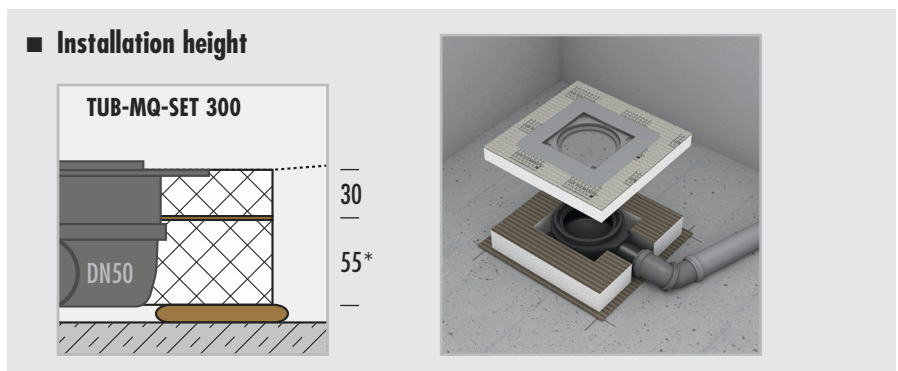

* Substrate element used depending on the installation situation

Measures without adhesive coating and tiles

Shower drain elements – integrated drainage technology

TUB-COMBI MQ SET 300 / TUB-COMBI-S MQ SET 300

■ Product specifications



ARTICLE NUMBER	ARTICLE NAME / ARTICLE DESCRIPTION	DIMENSIONS Length x Width x Height	UNIT	PRICE / UNIT €
LTUBE19003	TUB-COMBI MQ SET 300 – hard foam shower drain element with integrated horizontal floor drain DN50 with odour trap, incl. loose sealing sleeve 400 x 400 mm, drain in the centre, standard format Grate fitting frames → page 100, accessories → page 102	300 x 300 x 68 mm	set	163.69
LTUBE19325	TUB-COMBI-S MQ SET 300 – hard foam shower drain element with integrated horizontal floor drain DN40 with odour trap, incl. loose sealing sleeve 400 x 400 mm, drain in the centre, standard format Grate fitting frames → page 100, accessories → page 102	300 x 300 x 55 mm	set	163.69



→ www.luxelements.com – for further information on 'TUB'. Data sheets, assembly instructions, test certificates and additional brochures under 'Downloads', videos under 'Practice' and on YouTube.



→ **Determining material requirements** – get a complete bill of materials with the help of the **online calculator** (→ page 7). Simply click on the icon at www.luxelements.com

Shower drain element – separate drainage technology

TUB-MQ-SET 300

■ Product specifications

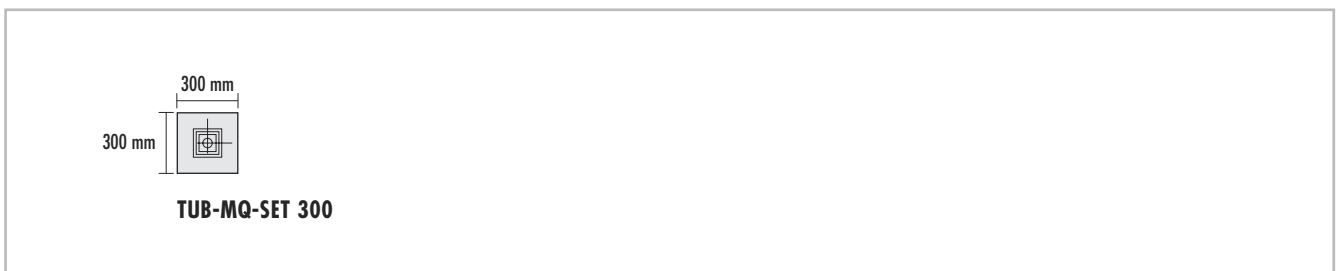

ARTICLE NUMBER	ARTICLE NAME / ARTICLE DESCRIPTION	DIMENSIONS Length x Width x Height	UNIT	PRICE / UNIT €
LTUBE1111	TUB-MQ-SET 300 – hard foam shower drain element with integrated floor drain support frame 135 x 135 mm, loose sealing sleeve 400 x 400 mm and substrate element TUB-UMQ 300 x 300 x 55 mm, drain in the centre, standard format Drainage technology and accessories → Seite 100 – 103	300 x 300 x 30 mm	set	88.61



→ www.luxelements.com – for further information on 'TUB'. Data sheets, assembly instructions, test certificates and additional brochures under 'Downloads', videos under 'Practice' and on YouTube.



→ **Determining material requirements** – get a complete bill of materials with the help of the **online calculator** (→ page 7). Simply click on the icon at www.luxelements.com

LUX ELEMENTS



LUX ELEMENTS manufactures customised products for TUB. These include dimensions, thicknesses, shapes etc. that deviate from the standard programme. → page 5

Floor channel drain – integrated drainage technology

TUB-LINE COMBI RT

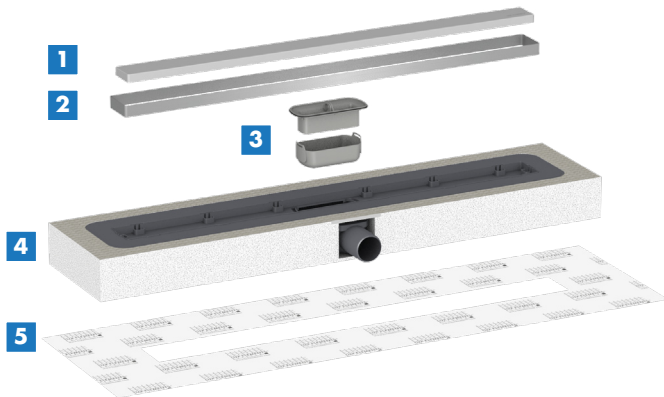

e.g. LTUBE9306

■ Basic principle

- 1 – Cover rail**, brushed stainless steel, tileable on the rear side
- 2 – Tiling aid**, for clean tiling
- 3 – Odour trap**, integrated into the drain frame
- 4 – Floor channel drain**, integrated into channel support element made of hard foam support material with plastic reinforcement in the area of the drain pipe, incl. height adapter (can be cut as required) and floor drain support (DN50, horizontally)
- 5 – Sealing sleeve**, loose

- Combination of floor channel drain, integrated in hard foam support element and horizontal drain support (DN50), including sealing sleeve
- Reversible channel cover rail offers two design options
- Clean tiling with tiling aid
- Height-adjustable for optimum adaptation to covering thickness
- Drainage capacity in accordance with DIN EN 1253 [l/s]: **0,52 l/s**
- Accessories → page 104

■ Installation height

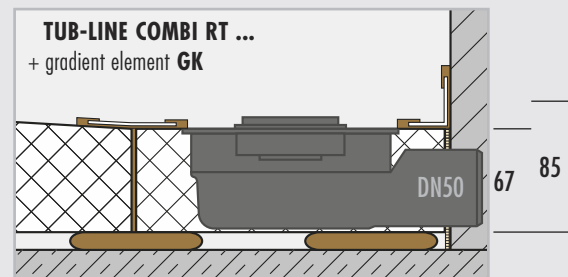

Measures without adhesive coating and tiles

Gradient elements for TUB-LINE COMBI RT

TUB-LINE COMBI GK

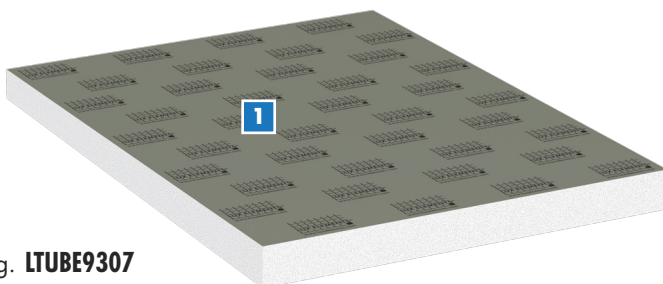

e.g. LTUBE9307

■ Basic principle

- 1 – Gradient element**
hard foam support material, square or rectangular, sealed, one-sided gradient (70/85 mm)

Suitable for floor channel drains LUX ELEMENTS®-TUB-LINE COMBI RT

- Factory sealing
- Prefabricated **gradient (one-sided)**
- Simple and easy-to-use substitute for creating a slope with screed

■ Combination possibilities

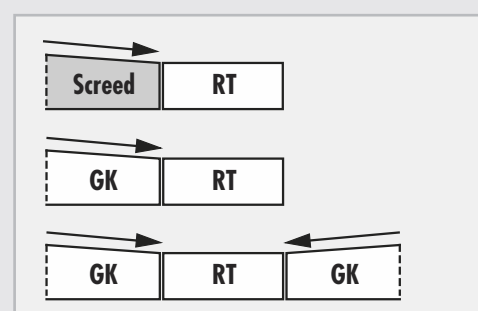

Floor channel drain – integrated drainage technology

TUB-LINE COMBI RT

■ Product specifications

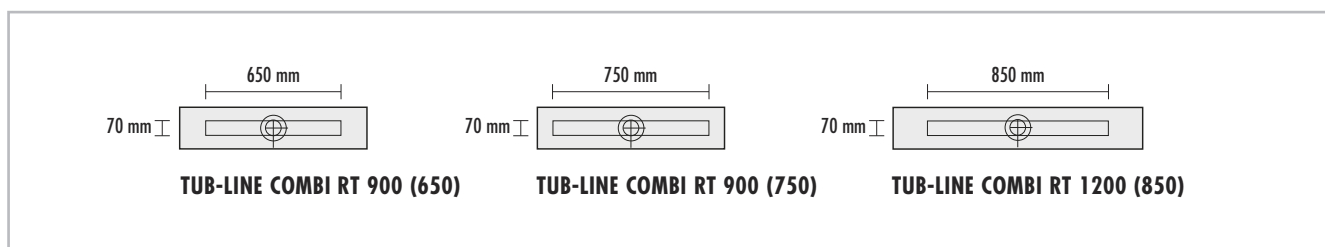

ARTICLE NUMBER	ARTICLE NAME / ARTICLE DESCRIPTION	DIMENSIONS Length x Width x Height	UNIT	PRICE / UNIT €
	TUB-LINE COMBI RT – floor channel drain with integrated horizontal drain support, with cover rail and tiling aid made of brushed stainless steel, cover rail tileable on the rear side, with odour trap, height adjustable with height adapter from 5 – 17 mm, integrated in hard foam support element, including sealing sleeve. Accessories → page 104			
LTUBE9316	TUB-LINE COMBI RT 900 (650) – floor channel drain 70 x 650 mm including sealing sleeve 1000 x 300 mm, standard format	200 x 900 x 67 mm	piece	509.83
LTUBE9306	TUB-LINE COMBI RT 900 (750) – floor channel drain 70 x 750 mm including sealing sleeve 1000 x 300 mm, standard format	200 x 900 x 67 mm	piece	530.88
LTUBE9308	TUB-LINE COMBI RT 1200 (850) – floor channel drain 70 x 850 mm including sealing sleeve 1300 x 300 mm, standard format	200 x 1200 x 67 mm	piece	559.83



→ www.luxelements.com – for further information on 'TUB'. Data sheets, assembly instructions, test certificates and additional brochures under 'Downloads', videos under 'Practice' and on YouTube.



→ Determining material requirements – get a complete bill of materials with the help of the **online calculator** (→ page 7). Simply click on the icon at www.luxelements.com

Gradient elements for TUB-LINE COMBI RT

TUB-LINE COMBI GK

■ Product specifications

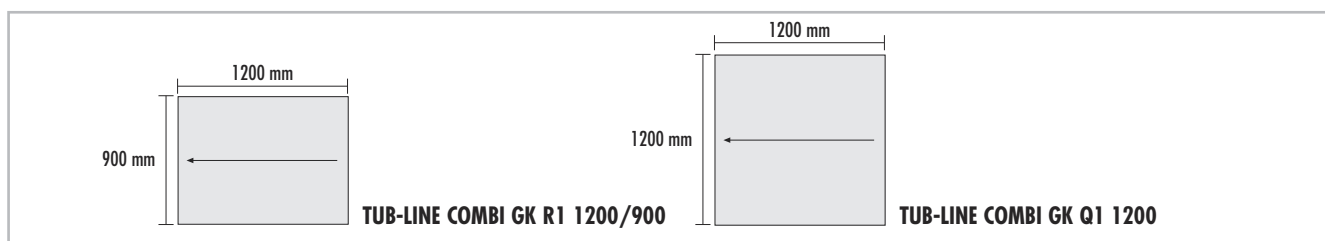

ARTICLE NUMBER	ARTICLE NAME / ARTICLE DESCRIPTION	DIMENSIONS Length x Width x Height	UNIT	PRICE / UNIT €
LTUBE9307	TUB-LINE COMBI GK R1 1200/900 – hard foam descending gradient element sealed, rectangular, 1 one-sided gradient, standard format	1200 x 900 x 70/85 mm	piece	264.56
LTUBE9309	TUB-LINE COMBI GK Q1 1200 – hard foam descending gradient element bgedichtet, square, one-sided gradient, standard format	1200 x 1200 x 70/85 mm	piece	332.68



→ www.luxelements.com – for further information on 'TUB'. Data sheets, assembly instructions, test certificates and additional brochures under 'Downloads', videos under 'Practice' and on YouTube.



→ Determining material requirements – get a complete bill of materials with the help of the **online calculator** (→ page 7). Simply click on the icon at www.luxelements.com

LUX ELEMENTS manufactures customised products for TUB. These include dimensions, thicknesses, shapes etc. that deviate from the standard programme. → page 5

Floor channel drain with extended cover rail – integrated drainage technology

TUB-LINE COMBI V RT

■ Stepless adaptation*

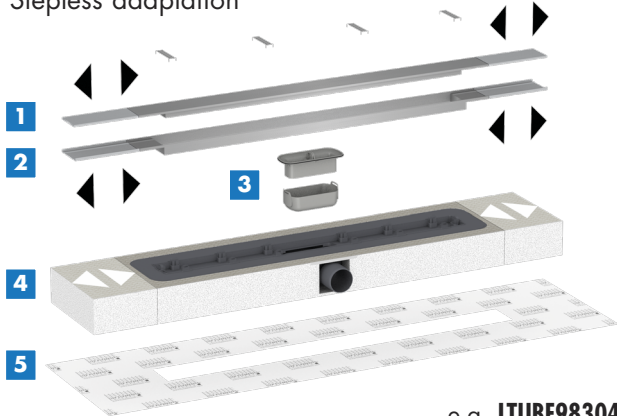

e.g. **LTUBE98304**

* **TUB-LINE COMBI V RT ... (650):** to 740 mm
TUB-LINE COMBI V RT ... (850): to 940 mm

- Combination of floor channel drain integrated in hard foam support element and horizontal drain support (DN50), including sealing sleeve
- With extended cover rail (non-reversible) and extended tiling aid made of brushed stainless steel
- Can be shortened to fit the shower area
- Height-adjustable for optimum adaptation to covering thickness
- Drainage capacity in accordance with DIN EN 1253 [l/s]: **0,52 l/s**
- Accessories → page 104

■ **Basic principle**

- 1 – Extended cover rail**, brushed stainless steel
- 2 – Extended tiling aid**, for clean tiling
- 3 – Odour trap**, integrated into the drain frame
- 4 – Floor channel drain**, integrated into channel support element made of hard foam support material with plastic reinforcement in the area of the drain pipe, incl. height adapter (can be cut as required) and floor drain support (DN50, horizontally)
- 5 – Sealing sleeve**, loose

■ **Installation height**

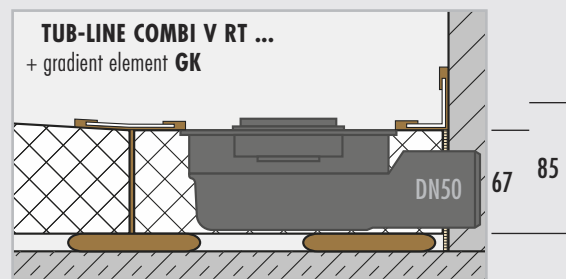

Measures without adhesive coating and tiles

Gradient elements for TUB-LINE COMBI V RT

TUB-LINE COMBI GK

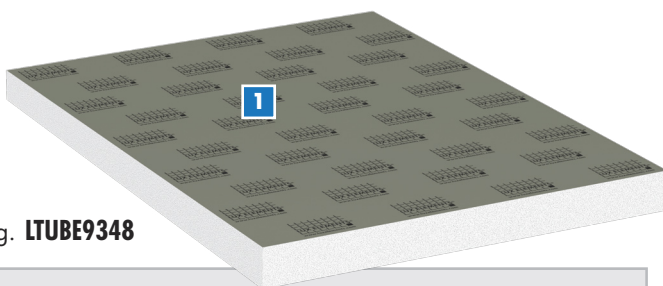

e.g. **LTUBE9348**

■ **Basic principle**

- 1 – Gradient element**
hard foam support material, square or rectangular, sealed, one-sided gradient (70/85 mm)

Suitable for floor channel drains LUX ELEMENTS®-TUB-LINE COMBI V RT

- Factory sealing
- Prefabricated **gradient (one-sided)**
- Simple and easy-to-use substitute for creating a slope with screed

■ **Combination possibilities**

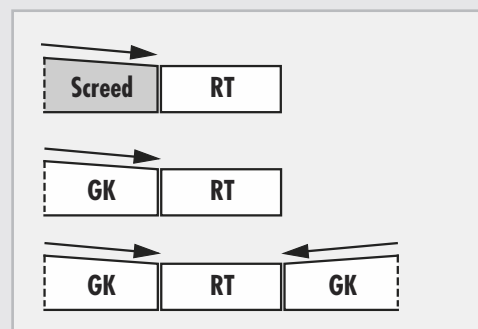

Floor channel drain with extended cover rail – integrated drainage technology

TUB-LINE COMBI V RT

■ Product specifications

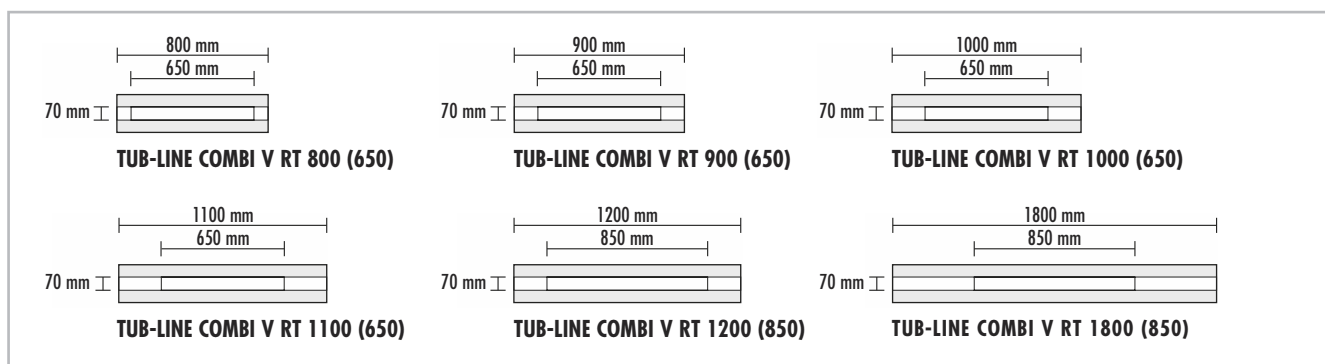

ARTICLE NUMBER	ARTICLE NAME / ARTICLE DESCRIPTION	DIMENSIONS Length x Width x Height	UNIT	PRICE / UNIT €
	TUB-LINE COMBI V RT – floor channel drain with integrated horizontal drain support, with extended tiling aid V and extended cover rail V in brushed stainless steel, with odour trap, height adjustable with height adapter from 5 – 17 mm, integrated in hard foam support element, including sealing sleeve. Including accessories for the stepless adaptation of the stainless steel components. Accessories → page 104			
LTUBE98303	TUB-LINE COMBI V RT 800 (650) – with extended cover rail V, 800 mm including sealing sleeve 900 x 300 mm, standard format	200 x 800 x 67 mm	piece	605.52
LTUBE98304	TUB-LINE COMBI V RT 900 (650) – with extended cover rail V, 900 mm including sealing sleeve 1000 x 300 mm, standard format	200 x 900 x 67 mm	piece	611.76
LTUBE98301	TUB-LINE COMBI V RT 1000 (650) – with extended cover rail V, 1000 mm including sealing sleeve 1100 x 300 mm, standard format	200 x 1000 x 67 mm	piece	617.67
LTUBE98305	TUB-LINE COMBI V RT 1100 (650) – with extended cover rail V, 1100 mm including sealing sleeve 1200 x 300 mm, standard format	200 x 1100 x 67 mm	piece	644.01
LTUBE98302	TUB-LINE COMBI V RT 1200 (850) – with extended cover rail V, 1200 mm including sealing sleeve 1300 x 300 mm, standard format	200 x 1200 x 67 mm	piece	657.02
LTUBE98306	TUB-LINE COMBI V RT 1800 (850) – with extended cover rail V, 1800 mm including sealing sleeve 1900 x 300 mm, standard format	200 x 1800 x 67 mm	piece	802.67



→ www.luxelements.com – for further information on 'TUB'. Data sheets, assembly instructions, test certificates and additional brochures under 'Downloads', videos under 'Practice' and on YouTube.



→ **Determining material requirements** – get a complete bill of materials with the help of the **online calculator** (→ page 7). Simply click on the icon at www.luxelements.com

Gradient elements for TUB-LINE COMBI V RT

TUB-LINE COMBI GK

■ Product specifications

ARTICLE NUMBER	ARTICLE NAME / ARTICLE DESCRIPTION	DIMENSIONS Length x Width x Height	UNIT	PRICE / UNIT €
	TUB-LINE COMBI GK – hard foam descending gradient element, sealed, one-sided gradient			
LTUBE9345	TUB-LINE COMBI GK Q1 800 – square, standard format	800 x 800 x 70/85 mm	piece	221.20
LTUBE9346	TUB-LINE COMBI GK Q1 900 – square, standard format	900 x 900 x 70/85 mm	piece	254.90
LTUBE9305	TUB-LINE COMBI GK Q1 1000 – square, standard format	1000 x 1000 x 70/85 mm	piece	296.20
LTUBE9347	TUB-LINE COMBI GK Q1 1100 – square, standard format	1100 x 1100 x 70/85 mm	piece	320.97
LTUBE9309	TUB-LINE COMBI GK Q1 1200 – square, standard format	1200 x 1200 x 70/85 mm	piece	332.68
LTUBE9348	TUB-LINE COMBI GK R1 1000/1800 – rectangular, standard format	1000 x 1800 x 70/85 mm	piece	465.06

LUX ELEMENTS

PLUS - GOOD TO KNOW ...

LUX ELEMENTS manufactures customised products for TUB. These include dimensions, thicknesses, shapes etc. that deviate from the standard programme. → page 5

Floor channel drain – separate drainage technology

TUB-LINE RT

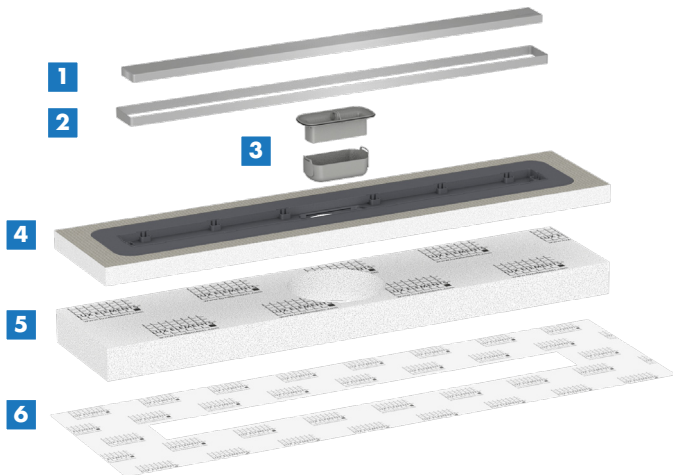

e.g. LTUBE95001

■ Basic principle

- 1 – **Cover rail**, brushed stainless steel, tileable on the rear side
- 2 – **Tiling aid**, for clean tiling
- 3 – **Odour trap**, integrated into the drain frame
- 4 – **Floor channel drain**, integrated into channel support element made of hard foam support material, incl. height adapter (can be cut as required)
- 5 – **Substrate element**, fits the channel support element, 55 mm thick
- 6 – **Sealing sleeve**, loose

■ Installation height

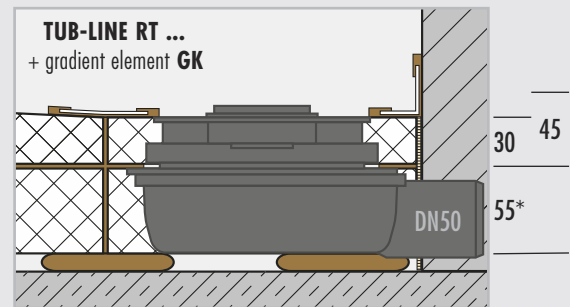

* Substrate element used depending on the installation situation, measures without adhesive coating and tiles

Gradient elements for TUB-LINE RT

TUB-LINE GK + TUB-LINE U

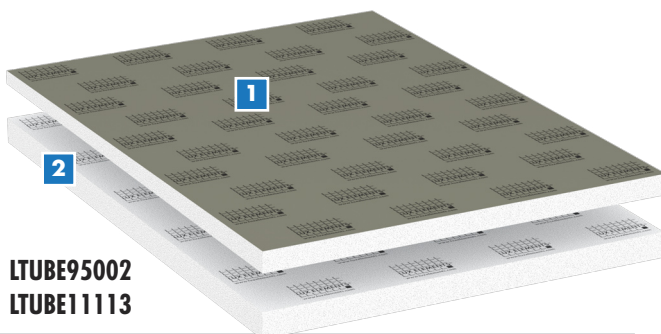

e.g. LTUBE95002
+ LTUBE11113

■ Basic principle

- 1 – **Gradient element**, hard foam support material square or rectangular, sealed, one-sided gradient (30/45 mm)
 - 2 – **Substrate element**, fits the gradient element, 55 mm thick
- Suitable for floor channel drains LUX ELEMENTS®-TUB-LINE RT

- Factory sealing
- Prefabricated **gradient (one-sided)**
- Including substrate element
- Simple and easy-to-use substitute for creating a slope with screed

■ Combination possibilities

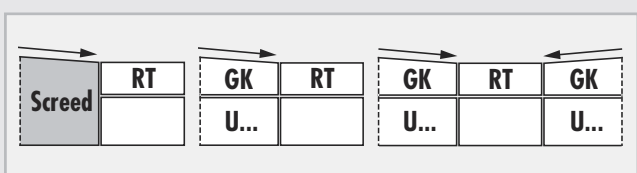

Floor channel drain – separate drainage technology

TUB-LINE RT

■ Product specifications

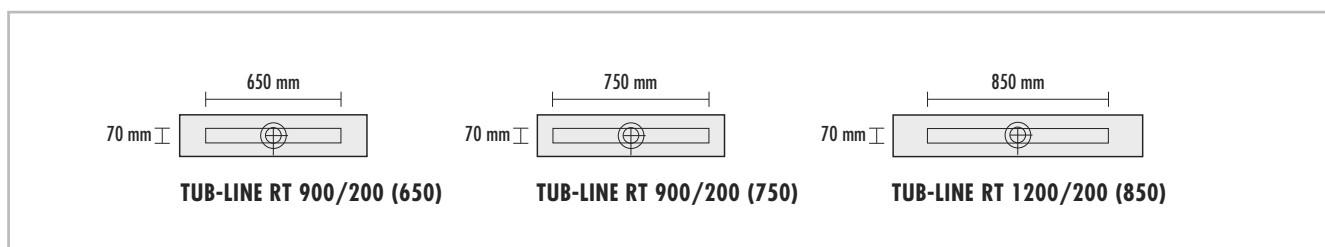

ARTICLE NUMBER	ARTICLE NAME / ARTICLE DESCRIPTION	DIMENSIONS Length x Width x Height	UNIT	PRICE / UNIT €
	TUB-LINE RT – floor channel drain with cover rail and tiling aid made of brushed stainless steel, cover rail tileable on the rear side, with odour trap, height adjustable with height adapter from 5 – 17 mm, integrated in hard foam support element, including substrate element, including sealing sleeve. Drainage technology and accessories → page 104			
LTUBE95008	TUB-LINE RT 900/200 (650) – floor channel drain 70 x 650 mm including substrate element 200 x 900 x 55 mm and sealing sleeve 1000 x 300 mm standard format	200 x 900 x 30 mm	set	470.22
LTUBE95001	TUB-LINE COMBI RT 900 (750) – floor channel drain 70 x 750 mm including substrate element 200 x 900 x 55 mm and sealing sleeve 1000 x 300 mm standard format	200 x 900 x 30 mm	set	489.07
LTUBE95003	TUB-LINE RT 1200/200 (850) – floor channel drain 70 x 850 mm including substrate element 200 x 1200 x 55 mm and sealing sleeve 1300 x 300 mm standard format	200 x 1200 x 30 mm	set	518.30



→ www.luxelements.com – for further information on 'TUB'. Data sheets, assembly instructions, test certificates and additional brochures under 'Downloads', videos under 'Practice' and on YouTube.



→ Determining material requirements – get a complete bill of materials with the help of the online calculator (→ page 7). Simply click on the icon at www.luxelements.com

Gradient elements for TUB-LINE RT

TUB-LINE GK + TUB-LINE U

■ Product specifications

ARTICLE NUMBER	ARTICLE NAME / ARTICLE DESCRIPTION	DIMENSIONS Length x Width x Height	UNIT	PRICE / UNIT €
LTUBE95002	TUB-LINE GK R1 1200/900 – hard foam descending gradient element rectangular, sealed, one-sided gradient, standard format	1200 x 900 x 30/45 mm	piece	229.84
LTUBE11812	TUB-UR 1200/900 – universal substrate element rectangular, fits TUB-LINE GK R1 1200/900, standard format	1200 x 900 x 55 mm	piece	91.50
LTUBE95004	TUB-LINE GK Q1 1200 – hard foam descending gradient element square, sealed, one-sided gradient, standard format	1200 x 1200 x 30/45 mm	piece	277.37
LTUBE11113	TUB-UQ 1200 – universal substrate element square, fits TUB-LINE GK Q1 1200, standard format	1200 x 1200 x 55 mm	piece	114.61



→ www.luxelements.com – for further information on 'TUB'. Data sheets, assembly instructions, test certificates and additional brochures under 'Downloads', videos under 'Practice' and on YouTube.



→ Determining your own material requirements – get a complete bill of materials with the help of the online calculator (→ page 7). Simply click on the icon at www.luxelements.com

LUX ELEMENTS



LUX ELEMENTS manufactures customised products for TUB. These include dimensions, thicknesses, shapes etc. that deviate from the standard programme. → page 5

Floor channel drain with extended cover rail – separate drainage technology

TUB-LINE V RT

■ Stepless adaptation*

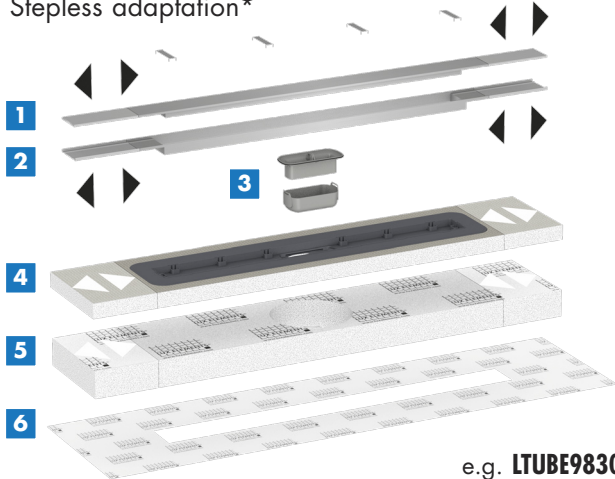

e.g. LTUBE98304

* TUB-LINE V RT ... (650): to 740 mm
TUB-LINE V RT ... (850): to 940 mm

- Floor channel drain integrated in hard foam support element, with sealing sleeve
- With extended cover rail (non-reversible) and extended tiling aid made of brushed stainless steel
- Can be shortened to fit the shower area
- Height-adjustable for optimum adaptation to covering thickness
- Including substrate element
- Drainage technology and accessories → from page 104

■ Basic principle

- 1 – Extended cover rail, brushed stainless steel
- 2 – Extended tiling aid, for clean tiling
- 3 – Odour trap, integrated into the drain frame
- 4 – Floor channel drain, integrated into channel support element made of hard foam support material, incl. height adapter (can be cut as required)
- 5 – Substrate element, fits the channel support element, 55 mm thick
- 6 – Sealing sleeve, loose

■ Installation height

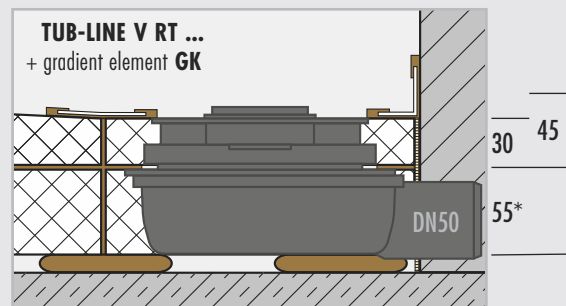

* Substrate element used depending on the installation situation, measures without adhesive coating and tiles

Gradient elements for TUB-LINE V RT

TUB-LINE GK + TUB-LINE U

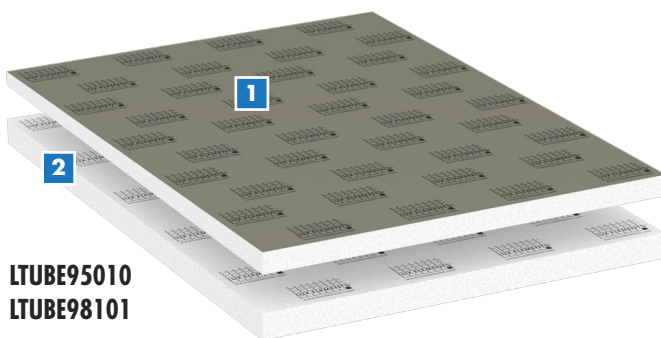

e.g. LTUBE95010
+ LTUBE98101

■ Basic principle

- 1 – Gradient element, hard foam support material square or rectangular, sealed, one-sided gradient (30/45 mm)
 - 2 – Substrate element, fits the gradient element, 55 mm thick
- Suitable for floor channel drains LUX ELEMENTS®-TUB-LINE V RT

- Factory sealing
- Prefabricated gradient (one-sided)
- Including substrate element
- Simple and easy-to-use substitute for creating a slope with screed

■ Combination possibilities

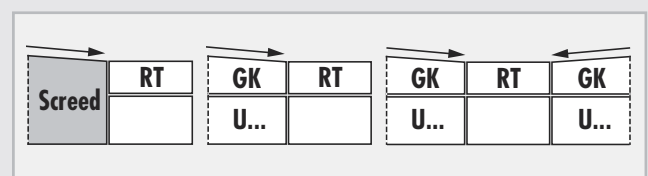

Floor channel drain with extended cover rail – separate drainage technology

TUB-LINE V RT

■ Product specifications

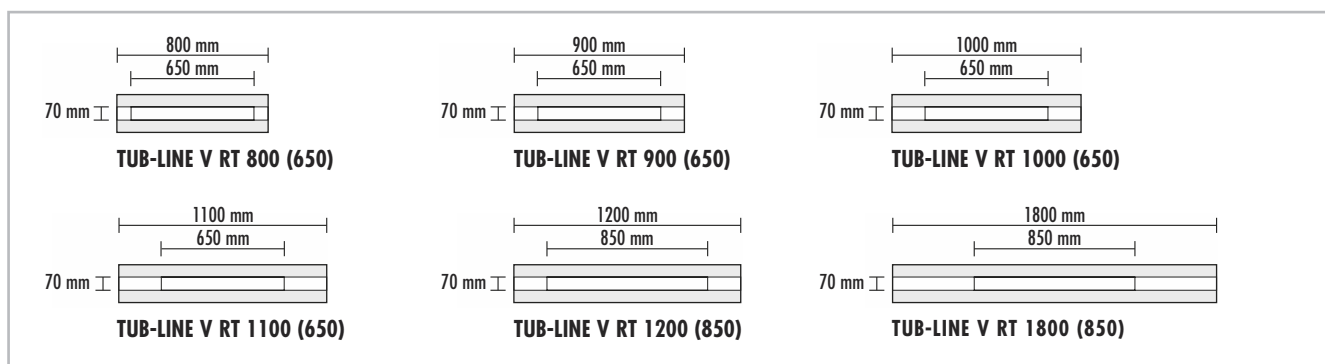

ARTICLE NUMBER	ARTICLE NAME / ARTICLE DESCRIPTION	DIMENSIONS Length x Width x Height	UNIT	PRICE / UNIT €
	TUB-LINE V RT – floor channel drain with extended tiling aid V and extended cover rail V in brushed stainless steel, with odour trap, height adjustable with height adapter from 5 – 17 mm, integrated in hard foam support element, including substrate element, including sealing sleeve. Including accessories for the stepless adaptation of the stainless steel components. Drainage technology and accessories → page 104			
LTUBE98200	TUB-LINE V RT 800/200 (650) – with extended cover rail V, 800 mm long including substrate element 200 x 800 x 55 mm and sealing sleeve 900 x 300 mm	800 x 200 x 30 mm	set	560.57
LTUBE98203	TUB-LINE V RT 900/200 (650) – with extended cover rail V, 900 mm long including substrate element 200 x 900 x 55 mm and sealing sleeve 1000 x 300 mm	900 x 200 x 30 mm	set	567.96
LTUBE98201	TUB-LINE V RT 1000/200 (650) – with extended cover rail V, 1000 mm long, including substrate element 200 x 1000 x 55 mm and sealing sleeve 1100 x 300 mm	200 x 1000 x 30 mm	set	575.95
LTUBE98204	TUB-LINE V RT 1100/200 (650) – with extended cover rail V, 1100 mm long, including substrate element 200 x 1100 x 55 mm and sealing sleeve 1200 x 300 mm	200 x 1100 x 30 mm	set	604.79
LTUBE98202	TUB-LINE V RT 1200/200 (850) – with extended cover rail V, 1200 mm long, including substrate element 200 x 1200 x 55 mm and sealing sleeve 1300 x 300 mm	200 x 1200 x 30 mm	set	615.29
LTUBE98205	TUB-LINE V RT 1800/200 (850) – with extended cover rail V, 1800 mm long, including substrate element 200 x 1800 x 55 mm and sealing sleeve 1900 x 300 mm	200 x 1800 x 30 mm	set	1067.22

Gradient elements for TUB-LINE V RT

TUB-LINE GK + TUB-LINE U

■ Product specifications

ARTICLE NUMBER	ARTICLE NAME / ARTICLE DESCRIPTION	DIMENSIONS Length x Width x Height	UNIT	PRICE / UNIT €
LTUBE95011	TUB-LINE GK Q1 800 – descending gradient element, square, one-sided gradient	800 x 800 x 30/45 mm	piece	213.18
LTUBE95012	TUB-LINE GK Q1 900 – descending gradient element, square, one-sided gradient	900 x 900 x 30/45 mm	piece	238.99
LTUBE95009	TUB-LINE GK Q1 1000 – descending gradient element, square, one-sided gradient	1000 x 1000 x 30/45 mm	piece	251.59
LTUBE95013	TUB-LINE GK Q1 1100 – descending gradient element, square, one-sided gradient	1100 x 1100 x 30/45 mm	piece	265.62
LTUBE95004	TUB-LINE GK Q1 1200 – descending gradient element, square, one-sided gradient	1200 x 1200 x 30/45 mm	piece	277.37
LTUBE95010	TUB-LINE GK R1 1000/1800 – descending gradient element, rectangular, one-sided gradient	1000 x 1800 x 30/45 mm	piece	347.68
LTUBE11110	TUB-UQ 800 – substrate element, square, fits to TUB-LINE GK Q1 800	800 x 800 x 55 mm	piece	65.64
LTUBE11111	TUB-UQ 900 – substrate element, square, fits to TUB-LINE GK Q1 900	900 x 900 x 55 mm	piece	66.76
LTUBE11112	TUB-UQ 1000 – substrate element, square, fits to TUB-LINE GK Q1 1000	1000 x 1000 x 55 mm	piece	106.05
LTUBE11115	TUB-UQ 1100 – substrate element, square, fits to TUB-LINE GK Q1 1100	1100 x 1100 x 55 mm	piece	116.02
LTUBE11113	TUB-UQ 1200 – substrate element, square, fits to TUB-LINE GK Q1 1200	1200 x 1200 x 55 mm	piece	114.61
LTUBE98101	TUB-UBOL 1800/1000 – substrate element, rectangular, fits to TUB-LINE GK R1 1000/1800	1800 x 1000 x 55 mm	piece	182.44

■ Systems on unfinished floors – integrated drainage technology

LUX ELEMENTS® shower base elements, point or linear drainage, for installation on unfinished floors – ready for tiling!

■ General properties

	TUB-COMBI-S	TUB-LINE COMBI
For barrier-free construction	■	■
Height-adjustable drain system	page 100	page 53
Factory sealing	■	■
Integrated horizontal floor drain support	■	■
Grate fitting frame, factory sealed	■	—
Floor channel drain, factory sealed	—	■
∅ DN40	■	—
∅ DN50	—	■
Prefabricated gradient	■	■
Second drainage level	■	■
Sealing sleeve for sealing the pipe	■	■
Matching mounting accessories	from page 106	from page 106

■ Basic principle

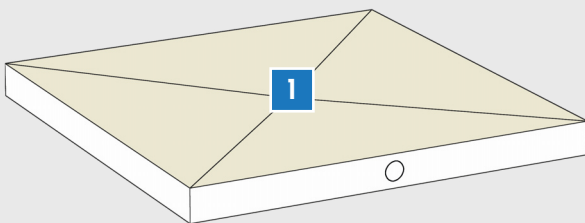

1 Shower base element – combination of shower base and horizontal floor drain support (DN40 or DN50), factory sealed, square or rectangular, with one-sided or four-sided slope depending on drainage method (point or linear)

- Details design variants: page 53

- Details format variants: Seite 53

■ Installation height – point drainage

TUB-COMBI-S

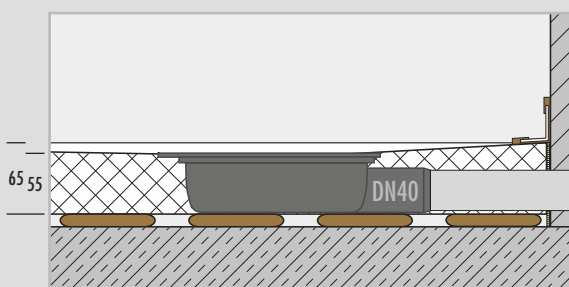

■ Installation height – linear drainage

TUB-LINE COMBI

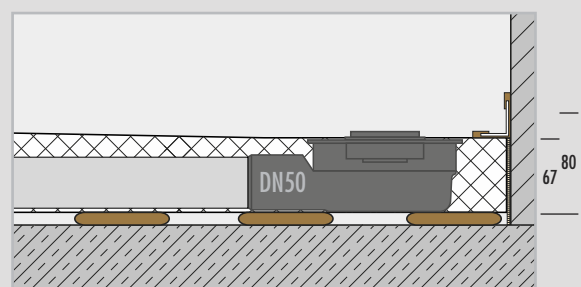

Measures without adhesive coating and tiles.

■ **Properties – point drainage**

Grates/grate fitting frames – compatible with all LUX ELEMENTS®-TUB-RA... variants, standard and design → page 100

Design variants – basic shape: square or rectangular, **gradient**: four-sided, **drain position**: centre or off-centre

Special features: also as TUB-COMBI-S BOL with slope and shortening area, e.g. as bath tub replacement system → page 58

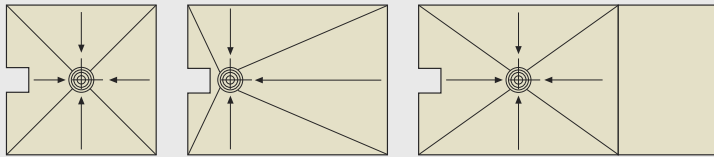

TUB-COMBI-S MQ

TUB-COMBI-S ER

TUB-COMBI-S BOL

■ **Properties – linear drainage**

Cover rail / Floor channel drain – dimensions: 70 x 650 mm, 70 x 750 mm or 70 x 850 mm, depending on the size of the shower base

Special features: reversible cover rail for two design variants (brushed stainless steel and tileable rear side), tiling aid for clean tiling, height adjustable from 5 – 17 mm using height adapter, with odour trap

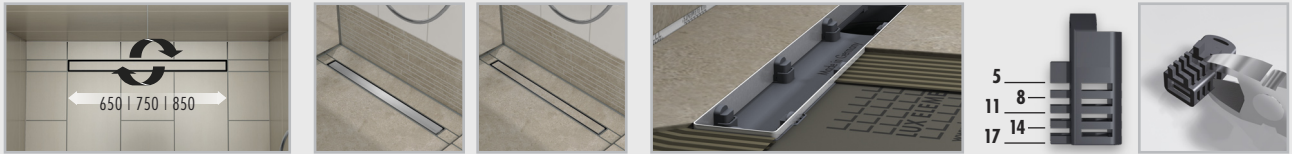

Design variants – basic shape: square or rectangular, **gradient**: one-sided, **drain position**: on shorter side

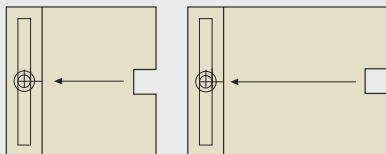

TUB-LINE COMBI Q1

TUB-LINE COMBI R1

■ Systems on unfinished floors – integrated drainage technology

■ Shower bases, square – standard formats

		SIDE LENGTH – LENGTH				
		800 mm	900 mm	1000 mm	1100 mm	1200 mm
SIDE LENGTH – WIDTH	800 mm	TUB-COMBI-S MQ → page 56 TUB-LINE COMBI Q1 → page 60				
	900 mm		TUB-COMBI-S MQ → page 56 TUB-LINE COMBI Q1 → page 60			
	1000 mm			TUB-COMBI-S MQ → page 56 TUB-LINE COMBI Q1 → page 60		
	1100 mm				TUB-COMBI-S MQ → page 56 TUB-LINE COMBI Q1 → page 60	
	1200 mm					TUB-COMBI-S MQ → page 56 TUB-LINE COMBI Q1 → page 60

■ Shower bases, rectangular – standard formats

		SIDE LENGTH – SHORT SIDE		
		800 mm	900 mm	1000 mm
SIDE LENGTH – LONG SIDE	900 mm	TUB-COMBI-S ER → page 56 TUB-LINE COMBI R1 → page 60		
	1000 mm	TUB-COMBI-S ER → page 56 TUB-LINE COMBI R1 → page 60	TUB-COMBI-S ER → page 56 TUB-LINE COMBI R1 → page 60	
	1100 mm	TUB-COMBI-S ER → page 56 TUB-LINE COMBI R1 → page 60	TUB-COMBI-S ER → page 56 TUB-LINE COMBI R1 → page 60	TUB-COMBI-S ER → page 56 TUB-LINE COMBI R1 → page 60
	1200 mm	TUB-COMBI-S ER → page 56 TUB-LINE COMBI R1 → page 60	TUB-COMBI-S ER → page 56 TUB-LINE COMBI R1 → page 60	TUB-COMBI-S ER → page 56
	1300 mm		TUB-COMBI-S ER → page 56	TUB-COMBI-S ER → page 56
	1400 mm		TUB-COMBI-S ER → page 56	TUB-COMBI-S ER → page 56
	1500 mm		TUB-COMBI-S ER → page 56	TUB-COMBI-S ER → page 56
	1600 mm		TUB-COMBI-S ER → page 56	TUB-COMBI-S ER → page 56
	1800 mm	TUB-COMBI-S BOL → page 58	TUB-COMBI-S BOL → page 58	TUB-COMBI-S BOL → page 58

LUX ELEMENTS manufactures customised products for TUB. These include dimensions, thicknesses, shapes etc. that deviate from the standard programme. → page 5

Shower bases with point drainage – integrated drainage technology

TUB-COMBI-S

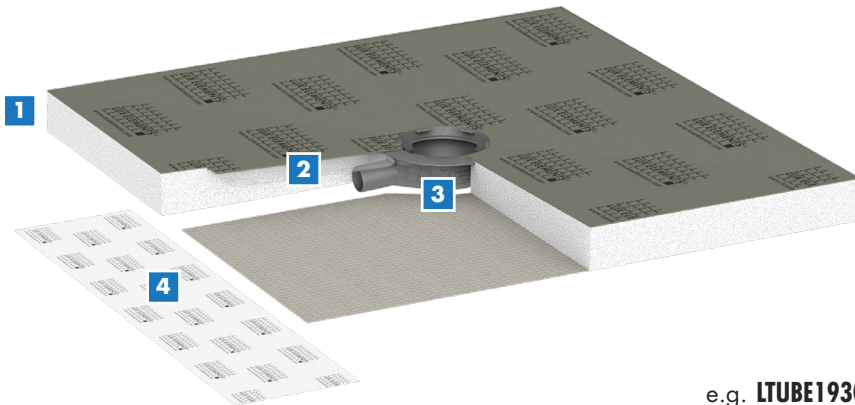

e.g. **LTUBE19300**

■ **Basic principle**

- 1 – Shower base element, hard foam support material**
square or rectangular, sealed, four-sided gradient (55/65 mm)
- 2 – Plastic reinforcement**
for stability in the area of the drain pipe
- 3 – Floor drain system**
with integrated and sealed horizontal floor drain DN40
with odour trap
- 4 – Sealing sleeve**
loose, 200 x 800 mm

- Combination of shower base and horizontal floor drain support (DN40)
- Factory sealing
- Prefabricated **gradient (four-sided)**
- Drainage capacity in accordance with DIN EN 1253 [l/s]: **0,8 l/s**
- Grate fitting frames and accessories
→ from page 100
- from a covering thickness of 7 mm:
standard grate with **TUB RA-A**
- from a covering thickness of 14 mm:
standard grate with **TUB RA-S**
- from a covering thickness of 14 mm:
design grate with
TUB-RA-DA/DC/DM/DL/DV/DS

■ **Installation height**

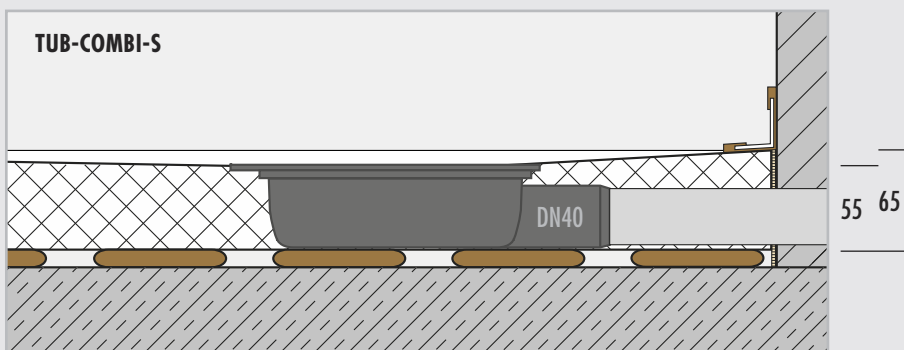

Measures without adhesive coating and tiles.

Shower bases with point drainage – integrated drainage technology

TUB-COMBI-S

■ Product specifications

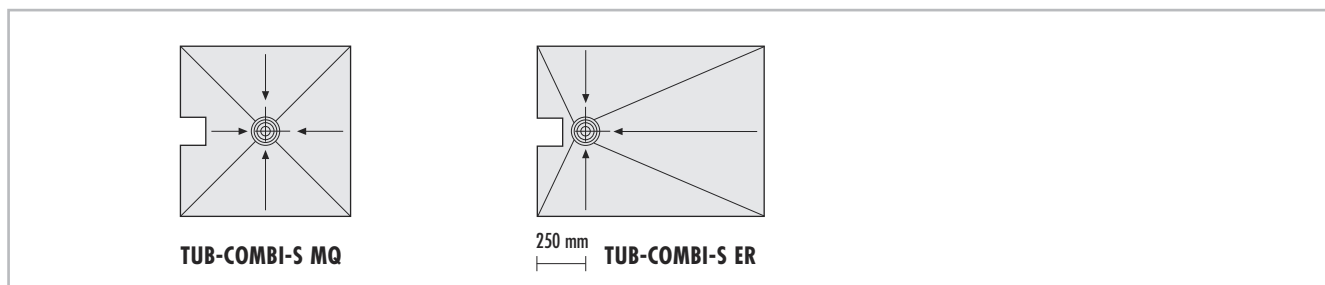

ARTICLE NUMBER	ARTICLE NAME / ARTICLE DESCRIPTION	DIMENSIONS Length x Width x Height	UNIT	PRICE / UNIT €
	TUB-COMBI-S MQ – hard foam shower base element, square, drain in the centre with integrated and sealed horizontal floor drain DN40, with odour trap, with integrated and sealed grate fitting frame and loose sealing sleeve 200 x 800 mm. Accessories → page 102			
LTUBE19302	TUB-COMBI-S MQ 800 – standard format	800 x 800 x 55/65 mm	piece	483.71
LTUBE19300	TUB-COMBI-S MQ 900 – standard format	900 x 900 x 55/65 mm	piece	483.71
LTUBE19301	TUB-COMBI-S MQ 1000 – standard format	1000 x 1000 x 55/65 mm	piece	508.18
LTUBE19303	TUB-COMBI-S MQ 1100 – standard format	1100 x 1100 x 55/65 mm	piece	519.70
LTUBE19304	TUB-COMBI-S MQ 1200 – standard format	1200 x 1200 x 55/65 mm	piece	531.02
	TUB-COMBI-S ER – hard foam shower base element, rectangular, drain off-centre with integrated and sealed horizontal floor drain DN40, with odour trap, with integrated and sealed grate fitting frame and loose sealing sleeve 200 x 800 mm. Accessories → page 102			
LTUBE19305	TUB-COMBI-S ER 900/800 – standard format	900 x 800 x 55/65 mm	piece	458.42
LTUBE19306	TUB-COMBI-S ER 1000/800 – standard format	1000 x 800 x 55/65 mm	piece	474.54
LTUBE19307	TUB-COMBI-S ER 1100/800 – standard format	1100 x 800 x 55/65 mm	piece	494.27
LTUBE19308	TUB-COMBI-S ER 1200/800 – standard format	1200 x 800 x 55/65 mm	piece	517.08
LTUBE19309	TUB-COMBI-S ER 1000/900 – standard format	1000 x 900 x 55/65 mm	piece	508.18
LTUBE19310	TUB-COMBI-S ER 1100/900 – standard format	1100 x 900 x 55/65 mm	piece	527.40
LTUBE19311	TUB-COMBI-S ER 1200/900 – standard format	1200 x 900 x 55/65 mm	piece	550.60
LTUBE19312	TUB-COMBI-S ER 1300/900 – standard format	1300 x 900 x 55/65 mm	piece	569.77
LTUBE19313	TUB-COMBI-S ER 1400/900 – standard format	1400 x 900 x 55/65 mm	piece	588.79
LTUBE19314	TUB-COMBI-S ER 1500/900 – standard format	1500 x 900 x 55/65 mm	piece	604.74
LTUBE19315	TUB-COMBI-S ER 1600/900 – standard format	1600 x 900 x 55/65 mm	piece	619.53
LTUBE19316	TUB-COMBI-S ER 1100/1000 – standard format	1100 x 1000 x 55/65 mm	piece	560.64
LTUBE19317	TUB-COMBI-S ER 1200/1000 – standard format	1200 x 1000 x 55/65 mm	piece	583.82
LTUBE19318	TUB-COMBI-S ER 1300/1000 – standard format	1300 x 1000 x 55/65 mm	piece	603.01
LTUBE19319	TUB-COMBI-S ER 1400/1000 – standard format	1400 x 1000 x 55/65 mm	piece	622.18
LTUBE19320	TUB-COMBI-S ER 1500/1000 – standard format	1500 x 1000 x 55/65 mm	piece	638.15
LTUBE19321	TUB-COMBI-S ER 1600/1000 – standard format	1600 x 1000 x 55/65 mm	piece	653.09



→ www.luxelements.com – for further information on 'TUB'. Data sheets, assembly instructions, test certificates and additional brochures under 'Downloads', videos under 'Practice' and on YouTube.



→ **Determining material requirements** – get a complete bill of materials with the help of the **online calculator** (→ page 7). Simply click on the icon at www.luxelements.com

LUX ELEMENTS manufactures customised products for TUB. These include dimensions, thicknesses, shapes etc. that deviate from the standard programme. → page 5

Shower bases with point drainage, for the substitution of bath tubs –
integrated drainage technology

TUB-COMBI-S BOL

- Shower base, can be cut to size*

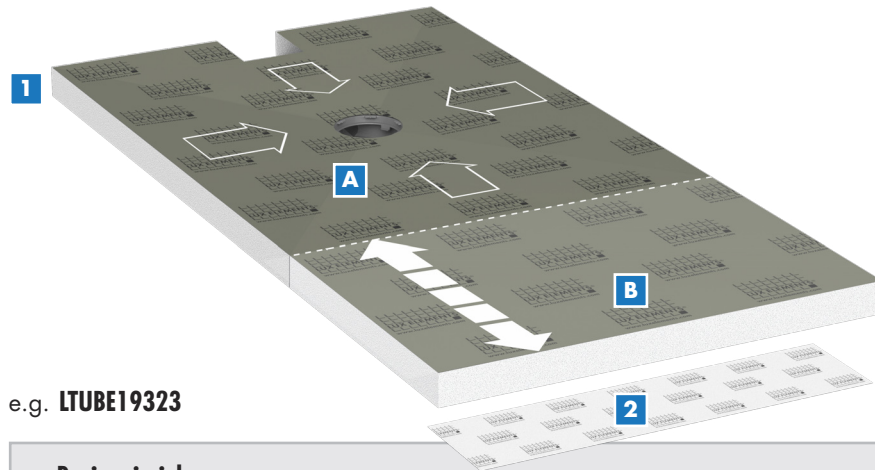

e.g. LTUBE19323

■ **Basic principle**

1 – Shower base element, hard foam support material rectangular, sealed, with plastic reinforcement in the area of the drain pipe, with integrated and sealed horizontal floor drain (DN40) with odour trap consisting of:

- A – Slope area**, four-sided gradient (55/65 mm)
- B – Area without gradient**, length 600 mm

2 – Sealing sleeve
 losose, 200 x 800 mm

- Combination of shower base and horizontal floor drain support (DN40)
- Factory sealing
- Prefabricated **gradient (four-sided)**
- Can be shortened in length through area without gradient
- Drainage capacity in accordance with DIN EN 1253 [l/s]: **0,8 l/s**
- Grate fitting frames and accessories → from page 100
- from a covering thickness of 7 mm: standard grate with **TUB RA-A**
- from a covering thickness of 14 mm: standard grate with **TUB RA-S**
- from a covering thickness of 14 mm: design grate with **TUB-RA-DA/DC/DM/DL/DV/DS**
- Accessories (optional):
 Matching benches RELAX-BA
 → from page 126

- * **TUB-COMBI-S BOL 1800/800:** to 800 x 1200 mm
- TUB-COMBI-S BOL 1800/900:** to 900 x 1200 mm
- TUB-COMBI-S BOL 1800/1000:** to 1000 x 1200 mm

■ **Installation height**

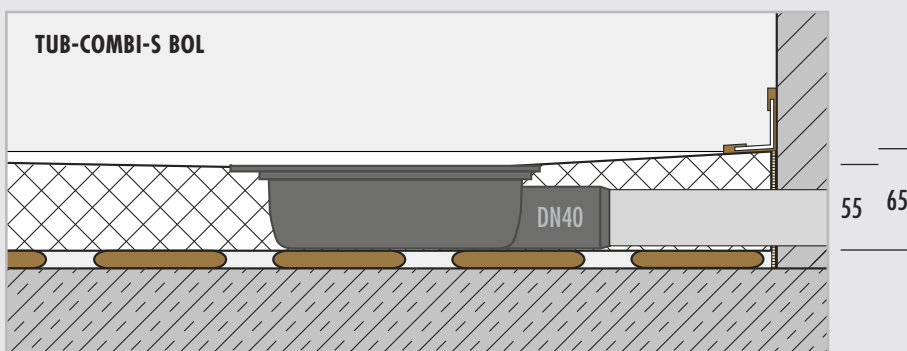

Maße ohne Kleberschichten und Fliesen

Shower bases with point drainage, for the substitution of bath tubs –
integrated drainage technology

TUB-COMBI-S BOL

■ Product specifications

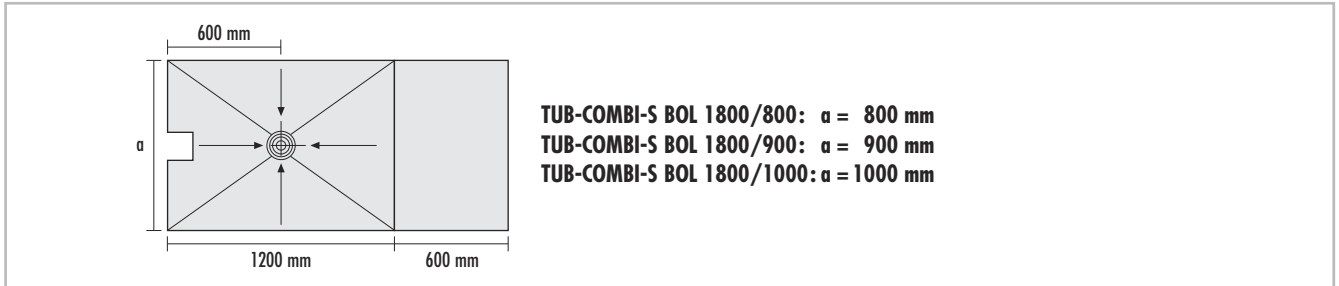

ARTICLE NUMBER	ARTICLE NAME / ARTICLE DESCRIPTION	DIMENSIONS Length x Width x Height	UNIT	PRICE / UNIT €
	TUB-COMBI-S BOL – hard foam shower base element for the substitution of bath tubs, rectangular, with integrated and sealed horizontal floor drain DN40, with odour trap, with integrated and sealed grate fitting frame and loose sealing sleeve 200 x 800 mm. Accessories → page 102			
LTUBE19322	TUB-COMBI-S BOL 1800/800 – standard format can be cut to a minimum of 800 x 1200 mm, gradient area from 800 x 1200 mm	1800 x 800 x 55/65 mm	piece	629.95
LTUBE19323	TUB-COMBI-S BOL 1800/900 – standard format can be cut to a minimum of 900 x 1200 mm, gradient area from 900 x 1200 mm	1800 x 900 x 55/65 mm	piece	650.26
LTUBE19324	TUB-COMBI-S BOL 1800/1000 – standard format can be cut to a minimum of 1000 x 1200 mm, gradient area from 1000 x 1200 mm	1800 x 1000 x 55/65 mm	piece	683.50



→ www.luxelements.com – for further information on 'TUB'. Data sheets, assembly instructions, test certificates and additional brochures under 'Downloads', videos under 'Practice' and on YouTube.



→ **Determining material requirements** – get a complete bill of materials with the help of the **online calculator** (→ page 7). Simply click on the icon at www.luxelements.com

LUX ELEMENTS manufactures customised products for TUB. These include dimensions, thicknesses, shapes etc. that deviate from the standard programme. → page 5

Shower bases with point drainage – integrated drainage technology

TUB-LINE COMBI

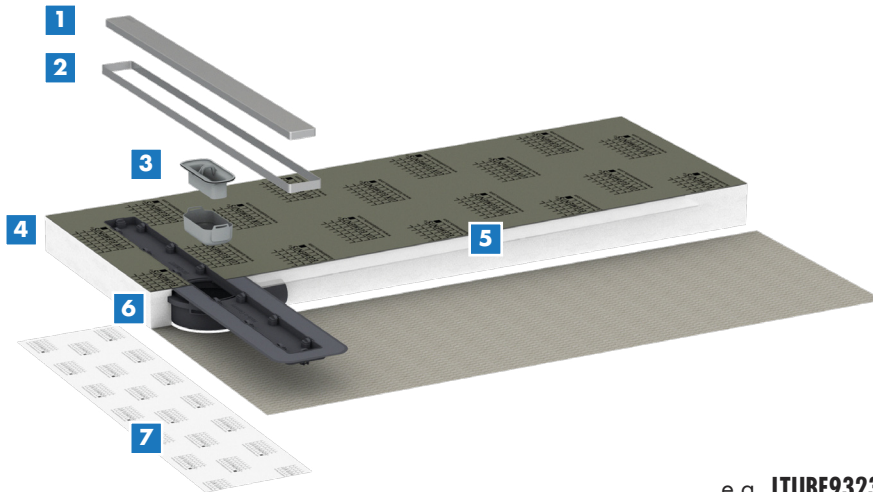

e.g. **LTUBE9323**

- Combination of shower base with built-in and sealed floor channel drain and horizontal floor drain support (DN50), including odour trap
- Factory sealing
- Prefabricated **gradient (one-sided)**
- Reversible channel cover rail offers two design options
- Clean tiling with tiling aid
- Height-adjustable for optimum adaptation to covering thickness
- Including sealing sleeve
- Drainage capacity in accordance with DIN EN 1253 [l/s]: **0,6 l/s**
- Accessories → page 104

■ **Basic principle**

- 1 – Cover rail**, brushed stainless steel, tileable on the rear side
- 2 – Tiling aid**, for clean tiling
- 3 – Odour trap**, integrated into the drain frame
- 4 – Shower base element**, hard foam support material square or rectangular, sealed, **one-sided gradient (67/80 mm)**
- 5 – Plastic reinforcement**, for stability in the area of the drain pipe
- 6 – Floor drain system** with integrated and sealed horizontal floor drain DN50
- 7 – Sealing sleeve**, loose, 200 x 800 mm

■ **Installation height**

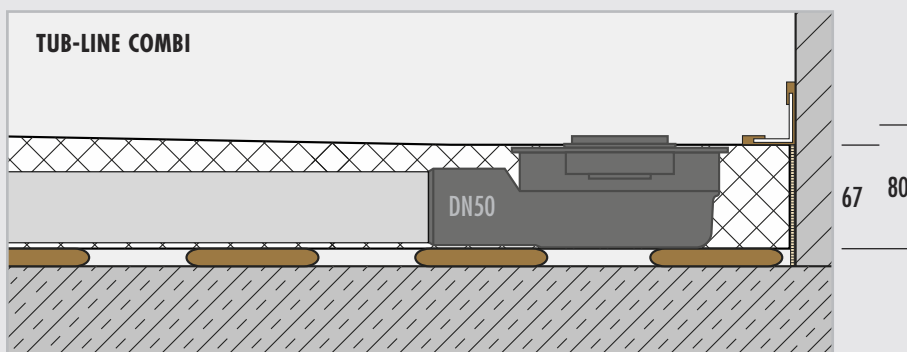

Measures without adhesive coating and tiles

Shower bases with point drainage – integrated drainage technology

TUB-LINE COMBI

■ Product specifications

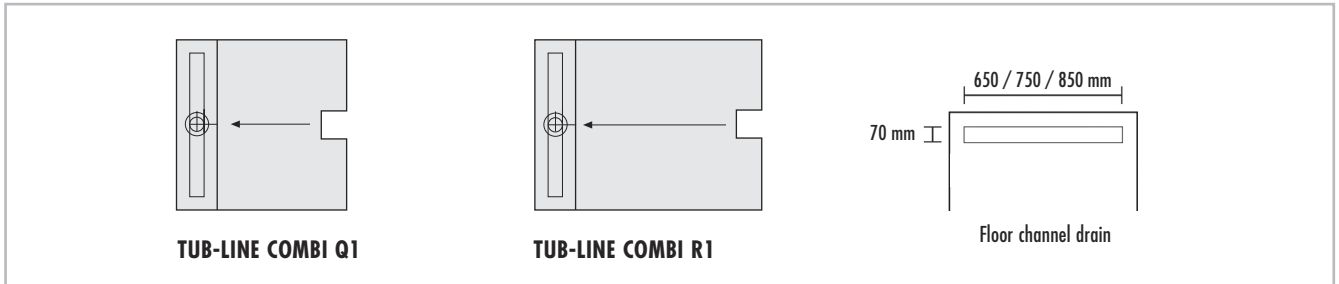

ARTICLE NUMBER	ARTICLE NAME / ARTICLE DESCRIPTION	DIMENSIONS Length x Width x Height	UNIT	PRICE / UNIT €
	TUB-LINE COMBI – hard foam shower base element with integrated and sealed floor channel drain, with cover rail and tiling aid made of brushed stainless steel, cover rail tileable on the rear side, with odour trap, height adjustable with height adapter from 5 – 17 mm, with 1-sided gradient, with integrated horizontal drain support, including loose sealing sleeve 200 x 800 mm. Accessories → page 104			
	... with floor channel drain 70 x 650 mm			
LTUBE9324	TUB-LINE COMBI Q1 800 – square, standard format	800 x 800 x 67/80 mm	piece	800.44
	... with floor channel drain 70 x 750 mm			
LTUBE9322	TUB-LINE COMBI Q1 900 – square, standard format	900 x 900 x 67/80 mm	piece	838.12
	... with floor channel drain 70 x 850 mm			
LTUBE9325	TUB-LINE COMBI Q1 1000 – square, standard format	1000 x 1000 x 67/80 mm	piece	910.52
LTUBE9326	TUB-LINE COMBI Q1 1100 – square, standard format	1100 x 1100 x 67/80 mm	piece	939.48
LTUBE9327	TUB-LINE COMBI Q1 1200 – square, standard format	1200 x 1200 x 67/80 mm	piece	968.62
	... with floor channel drain 70 x 650 mm			
LTUBE9328	TUB-LINE COMBI R1 900/800 – rectangular, standard format	900 x 800 x 67/80 mm	piece	801.77
LTUBE9329	TUB-LINE COMBI R1 1000/800 – rectangular, standard format	1000 x 800 x 67/80 mm	piece	817.87
LTUBE9334	TUB-LINE COMBI R1 1100/800 – rectangular, standard format	1100 x 800 x 67/80 mm	piece	831.83
LTUBE9335	TUB-LINE COMBI R1 1200/800 – rectangular, standard format	1200 x 800 x 67/80 mm	piece	846.44
	... with floor channel drain 70 x 750 mm			
LTUBE9336	TUB-LINE COMBI R1 1000/900 – rectangular, standard format	1000 x 900 x 67/80 mm	piece	836.95
LTUBE9337	TUB-LINE COMBI R1 1100/900 – rectangular, standard format	1100 x 900 x 67/80 mm	piece	858.48
LTUBE9323	TUB-LINE COMBI R1 1200/900 – rectangular, standard format	1200 x 900 x 67/80 mm	piece	880.28
	... with floor channel drain 70 x 850 mm			
LTUBE9338	TUB-LINE COMBI R1 1100/1000 – rectangular, standard format	1100 x 1000 x 67/80 mm	piece	922.50
LTUBE9339	TUB-LINE COMBI R1 1200/1000 – rectangular, standard format	1200 x 1000 x 67/80 mm	piece	940.61



→ www.luxelements.com – for further information on ‘TUB’. Data sheets, assembly instructions, test certificates and additional brochures under ‘Downloads’, videos under ‘Practice’ and on YouTube.



→ Determining material requirements – get a complete bill of materials with the help of the **online calculator** (→ page 7). Simply click on the icon at www.luxelements.com

■ Systems on unfinished floors – separate drainage technology

LUX ELEMENTS® shower base elements, point or linear drainage, for installation on unfinished floors – ready for tiling!

■ General properties

	TUB	TUB-LINE
For barrier-free construction	■	■
Height-adjustable drain system	page 100	page 63
Factory sealing	■	■
Grate fitting frame, factory sealed	■	—
Floor channel drain, factory sealed	—	■
Prefabricated gradient, 30/45 mm	■	■
Second drainage level	■	■
Optional: matching substrate element, 55 mm	from page 84	from page 84
Click system for fastening the drain connection fitting	■	■
Separate floor drain support, vertical or horizontal	from page 100	page 104
Extensive accessories	page 102	page 104
Matching mounting accessories	page 106	page 106

■ Basic principle

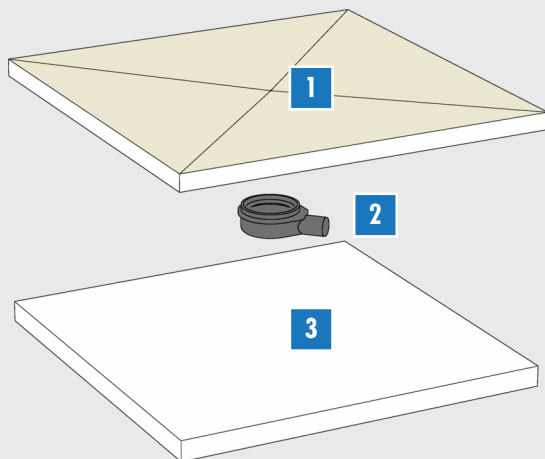

1 Shower base element – factory sealed, square or rectangular, depending on drainage method (point or linear drainage) with one- or four-sided gradient, integrated and sealed floor drain system

- Details design variants: page 63

- Details format variants: page 63

2 Drain support – vertical (DN40 or DN50) or horizontal (DN50) freely selectable depending on requirements; simple, fast and safe mounting by means of click system without gluing or screwing

- Details: from page 100 (point drainage)

- Details: page 104 (linear drainage)

3 Substrate element – optional, to match shower base element, either universal or made to measure, for optimal height adjustment depending on the installation situation

- Details: from page 84

■ Installation heights – vertical drain

... without substrate element*

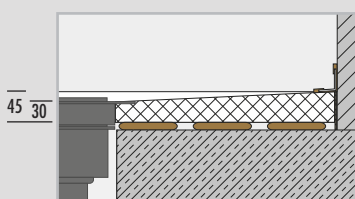

... with substrate element*

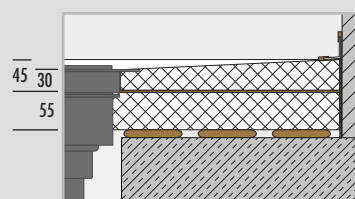

* Substrate element used depending on the installation situation

■ Installation height – horizontal drain

... with substrate element

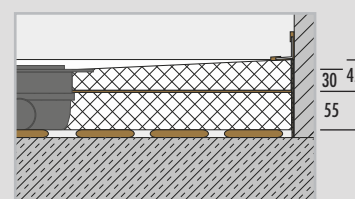

Measures without adhesive coating and tiles

■ **Properties – point drainage**

Grates/grate fitting frames – compatible with all LUX ELEMENTS®-TUB-RA... variants, standard and design → page 100

Design variants – basic shape: square or rectangular, **gradient**: four-sided, **drain position**: corner, centre or off-centre

Special features: also as TUB-BOL with slope and shortening area, e.g. as bath tub replacement system → page 70

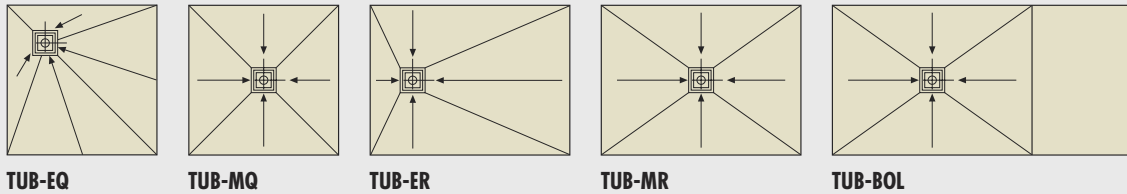

■ **Properties – linear drainage**

Cover rail / Floor channel drain – dimensions: 70 x 650 mm, 70 x 750 mm or 70 x 850 mm, depending on the size of the shower base

Special features: reversible cover rail for two design variants (brushed stainless steel and tileable rear side), tiling aid for clean tiling, height adjustable from 5 – 17 mm using height adapter, with odour trap

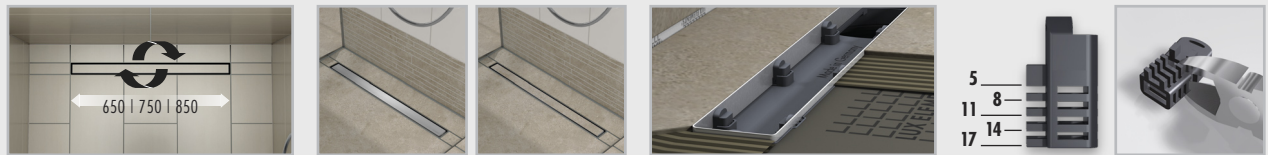

Design variants – basic shape: square or rectangular, **gradient**: one- or four-sided, **drain position**: on shorter side

Special features: also as TUB-LINE BOL with slope and shortening area, e.g. as bath tub replacement system → page 78

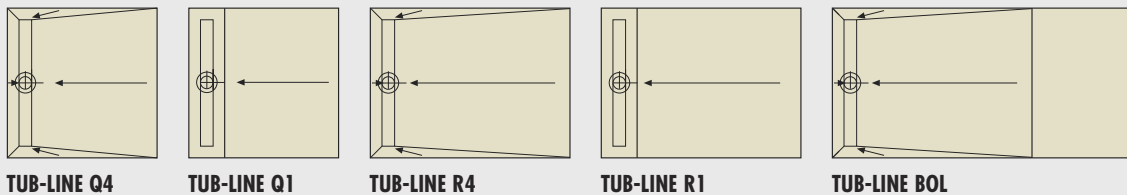

Extended cover rail V – dimensions: 70 x 800 / 900 / 1000 / 1100 / 1200 mm, depending on the size of the shower base

Special features: brushed stainless steel (non-reversible), can be shortened (Including accessories for the stepless adaptation of the stainless steel components), tiling aid for clean tiling, height adjustable from 5 – 17 mm using height adapter, with odour trap

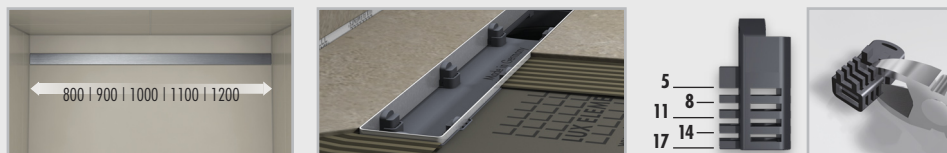

Design variants – basic shape: square or rectangular, **gradient**: one-sided, **drain position**: on shorter side

Special features: also as TUB-LINE BOL V R1 with slope and shortening area, e.g. as bath tub replacement system → page 82

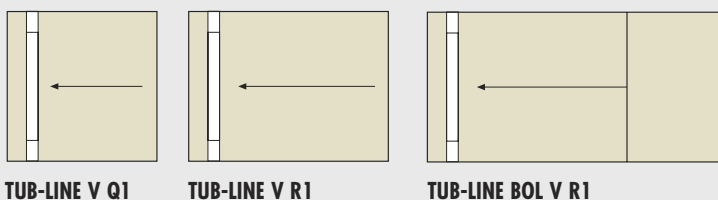

■ Systems on unfinished floors – separate drainage technology

■ Shower bases, square – standard formats

		SIDE LENGTH – LENGTH					
		800 mm	900 mm	1000 mm	1100 mm	1200 mm	1500 mm
SIDE LENGTH – WIDTH	800 mm	TUB-EQ / -MQ → page 66 TUB-LINE Q4 / Q1 → page 72 TUB-LINE V Q1 → page 80					
	900 mm		TUB-EQ / -MQ → page 66 TUB-LINE Q4 / Q1 → page 72 TUB-LINE V Q1 → page 80				
	1000 mm			TUB-EQ / -MQ → page 66 TUB-LINE Q4 / Q1 → page 72 TUB-LINE V Q1 → page 80			
	1100 mm				TUB-EQ / -MQ → page 66 TUB-LINE V Q1 → page 80		
	1200 mm					TUB-EQ / -MQ → page 66 TUB-LINE Q4 / Q1 → page 72 TUB-LINE V Q1 → page 80	
	1500 mm						TUB-EQ / -MQ → page 66

■ Shower bases, rectangular – standard formats

		SIDE LENGTH – SHORT SIDE			
		800 mm	900 mm	1000 mm	1200 mm
SIDE LENGTH – LONG SIDE	900 mm	TUB-ER → page 68 TUB-MR → page 69 TUB-LINE R4 → page 74 TUB-LINE R1 → page 76 TUB-LINE V R1 → page 80			
	1000 mm	TUB-ER → page 68 TUB-MR → page 69 TUB-LINE R4 → page 74 TUB-LINE R1 → page 76 TUB-LINE V R1 → page 80	TUB-ER → page 68 TUB-MR → page 69 TUB-LINE R4 → page 74 TUB-LINE R1 → page 76 TUB-LINE V R1 → page 80		
	1100 mm	TUB-ER → page 68 TUB-MR → page 69 TUB-LINE R4 → page 74 TUB-LINE R1 → page 76 TUB-LINE V R1 → page 80	TUB-ER → page 68 TUB-MR → page 69 TUB-LINE R4 → page 74 TUB-LINE R1 → page 76 TUB-LINE V R1 → page 80	TUB-ER → page 68 TUB-MR → page 69 TUB-LINE R4 → page 74 TUB-LINE R1 → page 76 TUB-LINE V R1 → page 80	
	1200 mm	TUB-ER → page 68 TUB-MR → page 69 TUB-LINE R4 → page 74 TUB-LINE R1 → page 76 TUB-LINE V R1 → page 80	TUB-ER → page 68 TUB-MR → page 69 TUB-LINE R4 → page 74 TUB-LINE R1 → page 76 TUB-LINE V R1 → page 80	TUB-ER → page 68 TUB-MR → page 69 TUB-LINE R4 → page 74 TUB-LINE R1 → page 76 TUB-LINE V R1 → page 80	
	1300 mm		TUB-ER → page 68 TUB-MR → page 69 TUB-LINE R4 → page 74 TUB-LINE R1 → page 76 TUB-LINE V R1 → page 80	TUB-ER → page 68 TUB-MR → page 69 TUB-LINE R4 → page 74 TUB-LINE R1 → page 76 TUB-LINE V R1 → page 80	
	1400 mm		TUB-ER → page 68 TUB-MR → page 69 TUB-LINE R4 → page 74 TUB-LINE R1 → page 76 TUB-LINE V R1 → page 80	TUB-ER → page 68 TUB-MR → page 69 TUB-LINE R4 → page 74 TUB-LINE R1 → page 76 TUB-LINE V R1 → page 80	
	1500 mm		TUB-ER → page 68 TUB-MR → page 69 TUB-LINE R4 → page 74 TUB-LINE R1 → page 76 TUB-LINE V R1 → page 80	TUB-ER → page 68 TUB-MR → page 69 TUB-LINE R4 → page 74 TUB-LINE R1 → page 76 TUB-LINE V R1 → page 80	
	1600 mm		TUB-ER → page 68 TUB-MR → page 69 TUB-LINE R4 → page 74 TUB-LINE R1 → page 76 TUB-LINE V R1 → page 80	TUB-ER → page 68 TUB-MR → page 69 TUB-LINE R4 → page 74 TUB-LINE R1 → page 76 TUB-LINE V R1 → page 80	
	1800 mm	TUB-BOL → page 70 TUB-LINE BOL → page 78 TUB-LINE BOL V R1 → page 82	TUB-BOL → page 70 TUB-LINE BOL → page 78 TUB-LINE BOL V R1 → page 82	TUB-BOL → page 70 TUB-LINE BOL → page 78 TUB-LINE BOL V R1 → page 82	TUB-BOL → page 70 TUB-LINE BOL → page 78 TUB-LINE BOL V R1 → page 82

LUX ELEMENTS manufactures customised products for TUB. These include dimensions, thicknesses, shapes etc. that deviate from the standard programme. → page 5

Shower bases with point drainage – separate drainage technology

TUB

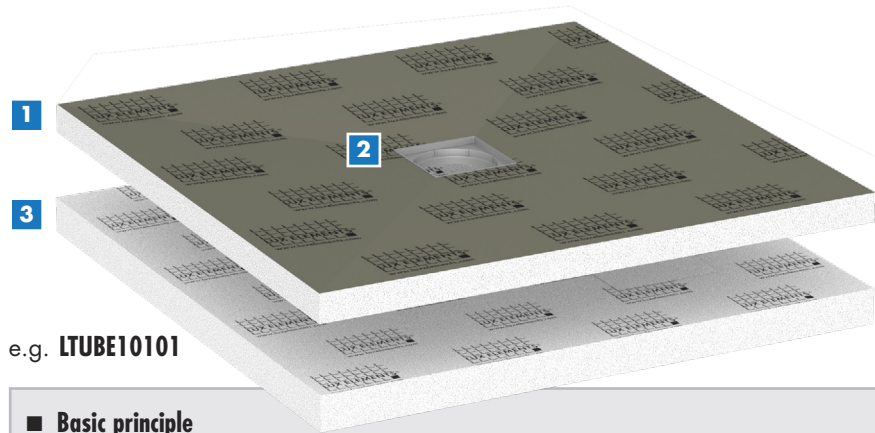

e.g. LTUBE10101

- Sealed floor drain fitting frame
- Factory sealing
- Prefabricated **gradient (four-sided)**
- Drainage technology and accessories
→ from page 100
- Substrate elements
→ from page 84

■ **Basic principle**

- 1 – Shower base element**, hard foam support material
square or rectangular, sealed, **four-sided gradient (30/45 mm)**
- 2 – Floor drain fitting frame**, integrated and sealed at the factory
- 3 – Substrate elements (optional)**, fits to shower base element, 55 mm thick

■ **Installation height – vertical drain**

Measures without adhesive coating and tiles

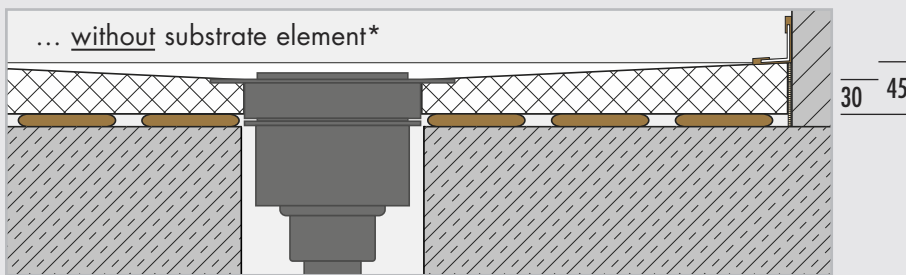

■ **Installation height – vertical drain**

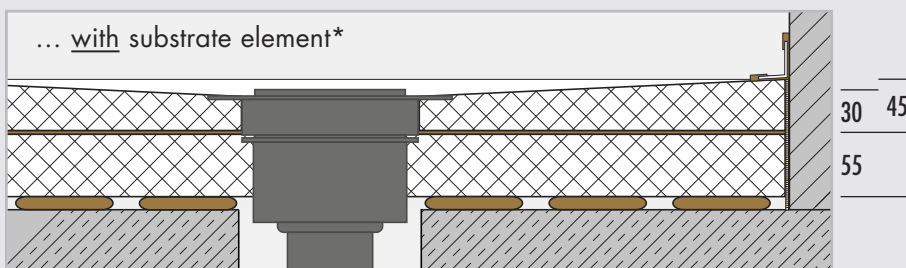

■ **Installation height – horizontal drain**

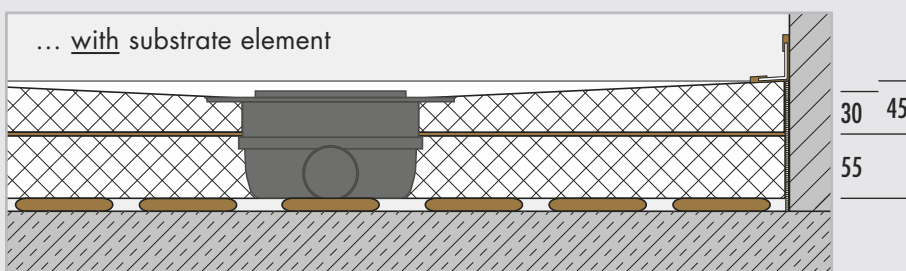

* Substrate element used depending on the installation situation

Shower bases with point drainage – separate drainage technology

TUB

■ Product specifications

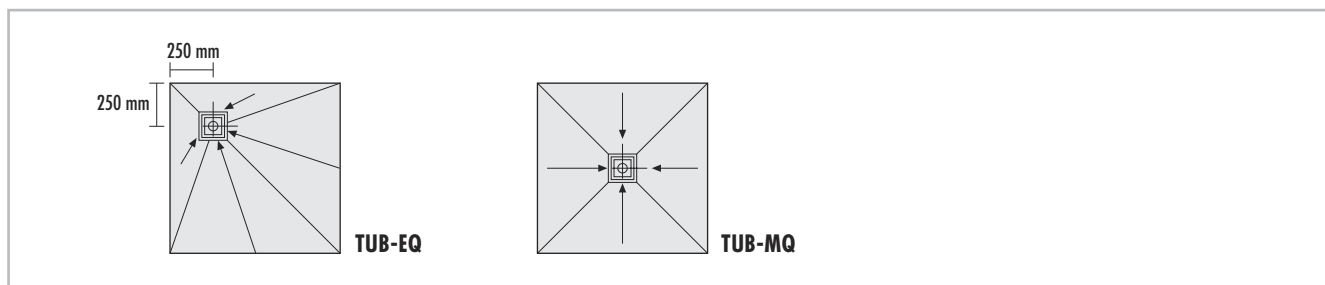

ARTICLE NUMBER	ARTICLE NAME / ARTICLE DESCRIPTION	DIMENSIONS Length x Width x Height	UNIT	PRICE / UNIT €
	TUB-EQ – hard foam shower base elements, square, with integrated and sealed floor drain support frame 135 x 135 mm in the corner. Substrate elements → page 84, Drainage technology and accessories → page 100 – 103			
LTUBE10000	TUB-EQ 800 – standard format	800 x 800 x 30/45 mm	piece	337.39
LTUBE10001	TUB-EQ 900 – standard format	900 x 900 x 30/45 mm	piece	330.77
LTUBE10002	TUB-EQ 1000 – standard format	1000 x 1000 x 30/45 mm	piece	360.82
LTUBE10009	TUB-EQ 1100 – standard format	1100 x 1100 x 30/45 mm	piece	371.86
LTUBE10003	TUB-EQ 1200 – standard format	1200 x 1200 x 30/45 mm	piece	375.38
LTUBE10004	TUB-EQ 1500 – standard format	1500 x 1500 x 30/45 mm	piece	561.39
LTUBE10005	TUB-EQ 1-1000 – made to measure	1-1000 x 30/45 mm	piece	427.76
LTUBE10006	TUB-EQ 1001-1200 – made to measure	1001-1200 x 30/45 mm	piece	509.28
LTUBE10007	TUB-EQ 1201-1400 – made to measure	1201-1400 x 30/45 mm	piece	621.10
	TUB-MQ – hard foam shower base elements, square, with integrated and sealed floor drain support frames 135 x 135 mm in the centre. Substrate elements → page 84, Drainage technology and accessories → page 100 – 103			
LTUBE10100	TUB-MQ 800 – standard format	800 x 800 x 30/45 mm	piece	337.39
LTUBE10101	TUB-MQ 900 – standard format	900 x 900 x 30/45 mm	piece	330.77
LTUBE10102	TUB-MQ 1000 – standard format	1000 x 1000 x 30/45 mm	piece	360.82
LTUBE10109	TUB-MQ 1100 – standard format	1100 x 1100 x 30/45 mm	piece	371.86
LTUBE10103	TUB-MQ 1200 – standard format	1200 x 1200 x 30/45 mm	piece	375.38
LTUBE10104	TUB-MQ 1500 – standard format	1500 x 1500 x 30/45 mm	piece	561.39
LTUBE10105	TUB-MQ 1-1000 – made to measure	1-1000 x 30/45 mm	piece	427.76
LTUBE10106	TUB-MQ 1001-1200 – made to measure	1001-1200 x 30/45 mm	piece	509.28
LTUBE10107	TUB-MQ 1201-1400 – made to measure	1201-1400 x 30/45 mm	piece	621.10



→ www.luxelements.com – for further information on 'TUB'. Data sheets, assembly instructions, test certificates and additional brochures under 'Downloads', videos under 'Practice' and on YouTube.



→ Determining material requirements – get a complete bill of materials with the help of the online calculator (→ page 7). Simply click on the icon at www.luxelements.com

Shower bases with point drainage – separate drainage technology

TUB-ER

■ Product specifications

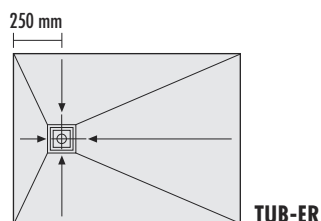

ARTICLE NUMBER	ARTICLE NAME / ARTICLE DESCRIPTION	DIMENSIONS Length x Width x Height	UNIT	PRICE / UNIT €
	TUB-ER – hard foam shower base elements, rectangular, integrated and sealed floor drain support frame 135 x 135 mm off-centre. Substrate elements → page 84, Drainage technology and accessories → page 100 – 103			
LTUBE10616	TUB-ER 900/800 – standard format	900 x 800 x 30/45 mm	piece	313.17
LTUBE10614	TUB-ER 1000/800 – standard format	1000 x 800 x 30/45 mm	piece	328.61
LTUBE10617	TUB-ER 1100/800 – standard format	1100 x 800 x 30/45 mm	piece	347.50
LTUBE10618	TUB-ER 1200/800 – standard format	1200 x 800 x 30/45 mm	piece	369.35
LTUBE10619	TUB-ER 1000/900 – standard format	1000 x 900 x 30/45 mm	piece	360.82
LTUBE10620	TUB-ER 1100/900 – standard format	1100 x 900 x 30/45 mm	piece	379.23
LTUBE10601	TUB-ER 1200/900 – standard format	1200 x 900 x 30/45 mm	piece	393.57
LTUBE10615	TUB-ER 1300/900 – standard format	1300 x 900 x 30/45 mm	piece	419.81
LTUBE10603	TUB-ER 1400/900 – standard format	1400 x 900 x 30/45 mm	piece	438.02
LTUBE10604	TUB-ER 1500/900 – standard format	1500 x 900 x 30/45 mm	piece	453.30
LTUBE10605	TUB-ER 1600/900 – standard format	1600 x 900 x 30/45 mm	piece	467.47
LTUBE10621	TUB-ER 1100/1000 – standard format	1100 x 1000 x 30/45 mm	piece	411.08
LTUBE10602	TUB-ER 1200/1000 – standard format	1200 x 1000 x 30/45 mm	piece	433.26
LTUBE10622	TUB-ER 1300/1000 – standard format	1300 x 1000 x 30/45 mm	piece	471.97
LTUBE10623	TUB-ER 1400/1000 – standard format	1400 x 1000 x 30/45 mm	piece	491.17
LTUBE10624	TUB-ER 1500/1000 – standard format	1500 x 1000 x 30/45 mm	piece	507.14
LTUBE10625	TUB-ER 1600/1000 – standard format	1600 x 1000 x 30/45 mm	piece	522.09
LTUBE10606	TUB-ER 1–1000 – made to measure	1–1000 x 30/45 mm	piece	427.76
LTUBE10607	TUB-ER 1001–1200 – made to measure	1001–1200 x 30/45 mm	piece	486.38
LTUBE10608	TUB-ER 1201–1400 – made to measure	1201–1400 x 30/45 mm	piece	591.47
LTUBE10609	TUB-ER 1401–1600 – made to measure	1401–1600 x 30/45 mm	piece	794.90
LTUBE10610	TUB-ER 1601–1800 – made to measure manufactured in 2 parts, incl. 1 cartridge COL-MK	1601–1800 x 30/45 mm	piece	889.21
LTUBE10611	TUB-ER 1801–2000 – made to measure manufactured in 2 parts, incl. 1 cartridge COL-MK	1801–2000 x 30/45 mm	piece	929.63



→ www.luxelements.com – for further information on 'TUB'. Data sheets, assembly instructions, test certificates and additional brochures under 'Downloads', videos under 'Practice' and on YouTube.



→ **Determining material requirements** – get a complete bill of materials with the help of the **online calculator** (→ page 7). Simply click on the icon at www.luxelements.com

Shower bases with point drainage – separate drainage technology

TUB-MR

■ Product specifications

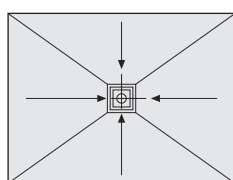

TUB-MR

ARTICLE NUMBER	ARTICLE NAME / ARTICLE DESCRIPTION	DIMENSIONS Length x Width x Height	UNIT	PRICE / UNIT €
	TUB-MR – hard foam shower base elements, rectangular, integrated and sealed floor drain support frame 135 x 135 mm in the centre. Substrate elements → page 84, Drainage technology and accessories → page 100 – 103			
LTUBE10719	TUB-MR 900/800 – standard format	900 x 800 x 30/45 mm	piece	313.17
LTUBE10701	TUB-MR 1000/800 – standard format	1000 x 800 x 30/45 mm	piece	328.61
LTUBE10720	TUB-MR 1100/800 – standard format	1100 x 800 x 30/45 mm	piece	347.50
LTUBE10718	TUB-MR 1200/800 – standard format	1200 x 800 x 30/45 mm	piece	369.35
LTUBE10721	TUB-MR 1000/900 – standard format	1000 x 900 x 30/45 mm	piece	360.82
LTUBE10722	TUB-MR 1100/900 – standard format	1100 x 900 x 30/45 mm	piece	379.23
LTUBE10702	TUB-MR 1200/900 – standard format	1200 x 900 x 30/45 mm	piece	393.57
LTUBE10717	TUB-MR 1300/900 – standard format	1300 x 900 x 30/45 mm	piece	419.81
LTUBE10704	TUB-MR 1400/900 – standard format	1400 x 900 x 30/45 mm	piece	438.02
LTUBE10705	TUB-MR 1500/900 – standard format	1500 x 900 x 30/45 mm	piece	453.30
LTUBE10706	TUB-MR 1600/900 – standard format	1600 x 900 x 30/45 mm	piece	467.47
LTUBE10723	TUB-MR 1100/1000 – standard format	1100 x 1000 x 30/45 mm	piece	411.08
LTUBE10703	TUB-MR 1200/1000 – standard format	1200 x 1000 x 30/45 mm	piece	433.26
LTUBE10724	TUB-MR 1300/1000 – standard format	1300 x 1000 x 30/45 mm	piece	471.97
LTUBE10725	TUB-MR 1400/1000 – standard format	1400 x 1000 x 30/45 mm	piece	491.17
LTUBE10726	TUB-MR 1500/1000 – standard format	1500 x 1000 x 30/45 mm	piece	507.14
LTUBE10727	TUB-MR 1600/1000 – standard format	1600 x 1000 x 30/45 mm	piece	522.09
LTUBE10707	TUB-MR 1–1000 – made to measure	1–1000 x 30/45 mm	piece	427.76
LTUBE10708	TUB-MR 1001–1200 – made to measure	1001–1200 x 30/45 mm	piece	486.38
LTUBE10709	TUB-MR 1201–1400 – made to measure	1201–1400 x 30/45 mm	piece	591.47
LTUBE10710	TUB-MR 1401–1600 – made to measure	1401–1600 x 30/45 mm	piece	794.90
LTUBE10711	TUB-MR 1601–1800 – made to measure manufactured in 2 parts, incl. 1 cartridge COL-MK	1601–1800 x 30/45 mm	piece	889.21
LTUBE10712	TUB-MR 1801–2000 – made to measure manufactured in 2 parts, incl. 1 cartridge COL-MK	1801–2000 x 30/45 mm	piece	929.63



→ www.luxelements.com – for further information on 'TUB'. Data sheets, assembly instructions, test certificates and additional brochures under 'Downloads', videos under 'Practice' and on YouTube.



→ Determining material requirements – get a complete bill of materials with the help of the online calculator (→ page 7). Simply click on the icon at www.luxelements.com

LUX ELEMENTS manufactures customised products for TUB. These include dimensions, thicknesses, shapes etc. that deviate from the standard programme. → page 5

Shower bases with point drainage, for the substitution of bath tubs –
separate drainage technology

TUB-BOL

- Shower base, can be cut to size*

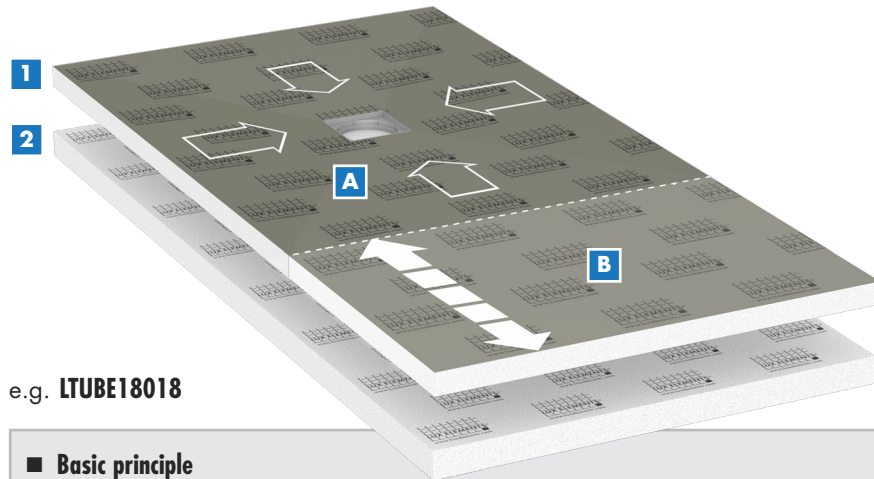

e.g. LTUBE18018

- Sealed floor drain fitting frame
- Factory sealing
- Prefabricated **gradient (four-sided)**
- Can be shortened in length through area without gradient
- Drainage technology and accessories
 → from page 100
- Substrate elements
 → from page 84
- Accessories (optional):
 Matching benches RELAX-BA
 → from page 126

■ **Basic principle**

- 1 – **Shower base element**, hard foam support material with integrated and sealed horizontal floor drain fitting frame consisting of:
 - A** – **Slope area**, four-sided gradient (55/65 mm)
 - B** – **Area without gradient**, length 600 mm
- 2 – **Substrate elements (optional)**
 fits to shower base element, 55 mm thick

- * **TUB-BOL 1800/800:** to 800 x 1200 mm
- TUB-BOL 1800/900:** to 900 x 1200 mm
- TUB-BOL 1800/1000:** to 1000 x 1200 mm

■ **Installation heights – vertical drain**

... without substrate element*

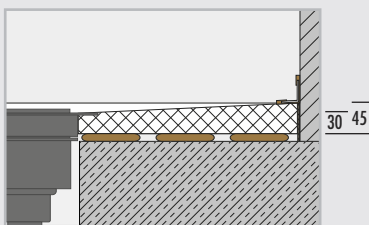

... with substrate element*

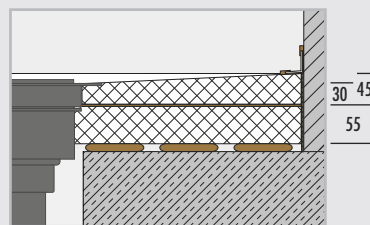

■ **Installation height – horizontal drain**

... with substrate element

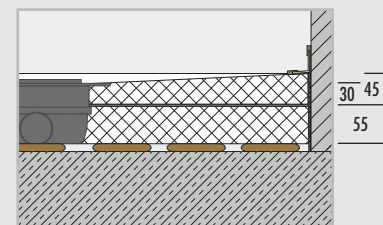

* Substrate element used depending on the installation situation

Measures without adhesive coating and tiles

Shower bases with point drainage, for the substitution of bath tubs –
separate drainage technology

TUB-BOL

■ Product specifications

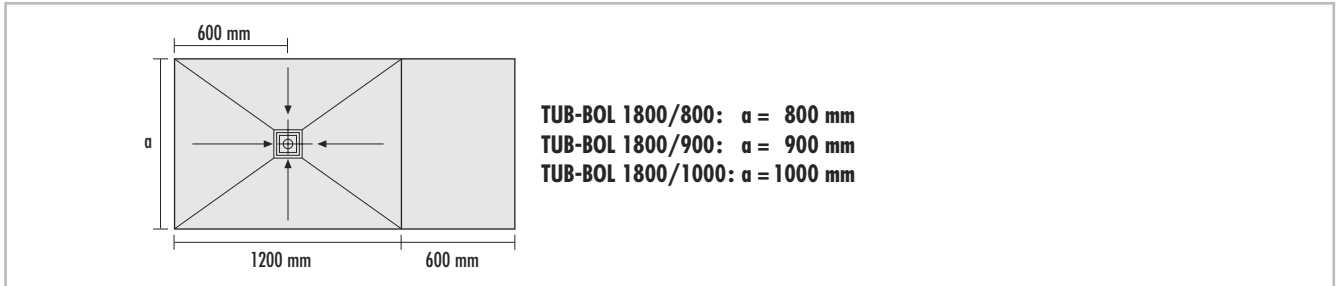

ARTICLE NUMBER	ARTICLE NAME / ARTICLE DESCRIPTION	DIMENSIONS Length x Width x Height	UNIT	PRICE / UNIT €
	TUB-BOL – hard foam shower base elements for the substitution of bath tubs, rectangular, with integrated and sealed floor drain support frame 135 x 135 mm, can be cut to length, drain in the slope area in the centre. Substrate elements → page 84, Drainage technology and accessories → page 100 – 103			
LTUBE18026	TUB-BOL 1800/800 – standard format can be cut to length to minimum 800 x 1200 mm, slope area from 800 x 1200 mm	1800 x 800 x 30/45 mm	piece	489.14
LTUBE18018	TUB-BOL 1800/900 – standard format can be cut to length to minimum 900 x 1200 mm, slope area from 900 x 1200 mm	1800 x 900 x 30/45 mm	piece	509.47
LTUBE18027	TUB-BOL 1800/1000 – standard format can be cut to length to minimum 1000 x 1200 mm, slope area from 1000 x 1200 mm	1800 x 1000 x 30/45 mm	piece	542.80



→ www.luxelements.com – for further information on 'TUB'. Data sheets, assembly instructions, test certificates and additional brochures under 'Downloads', videos under 'Practice' and on YouTube.



→ **Determining material requirements** – get a complete bill of materials with the help of the **online calculator** (→ page 7). Simply click on the icon at www.luxelements.com

LUX ELEMENTS manufactures customised products for TUB. These include dimensions, thicknesses, shapes etc. that deviate from the standard programme. → page 5

Shower bases with linear drainage – separate drainage technology

TUB-LINE

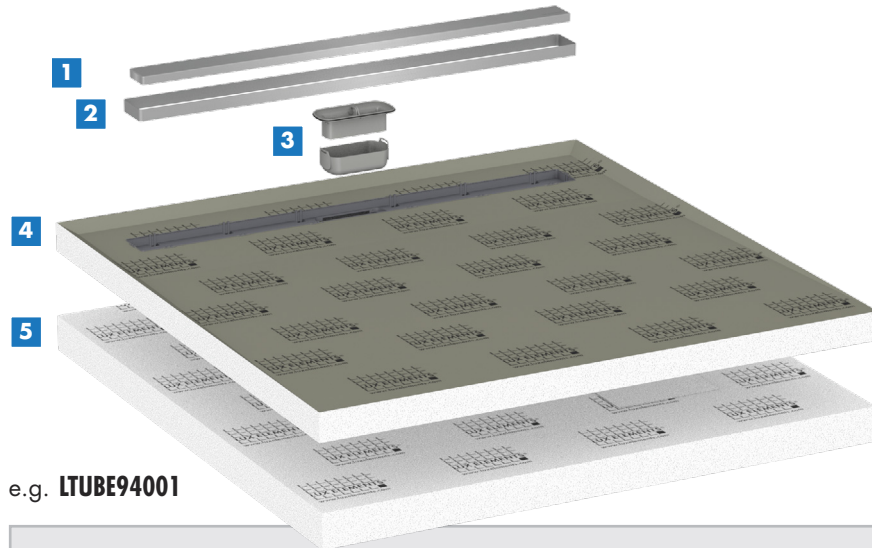

e.g. LTUBE94001

- Shower base element with integrated and sealed floor channel drain
- Prefabricated **gradient (one-sided/four-sided)**
- Factory sealing
- Reversible channel cover rail offers two design options
- Clean tiling with tiling aid
- Height-adjustable for optimum adaptation to covering thickness
- Drainage technology and accessories
→ from page 100
- Substrate elements
→ from page 84

■ **Basic principle**

- 1 – Cover rail**, brushed stainless steel, tileable on the rear side
- 2 – Tiling aid**, for clean tiling
- 3 – Odour trap**, integrated into the drain frame
- 4 – Shower base element**, hard foam support material square or rectangular, sealed, with integrated and sealed floor channel drain, incl. height adapter (can be cut as required), one- or four-sided gradient (30/45 mm)
- 5 – Substrate elements (optional)**
fits to shower base element, 55 mm thick

■ **Installation heights – vertical drain**

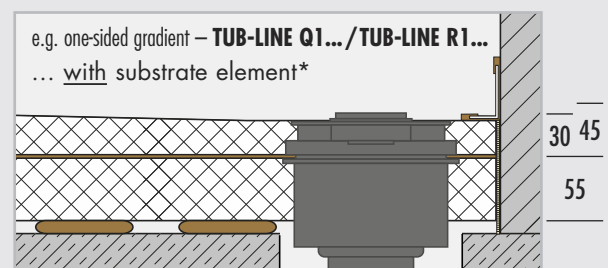
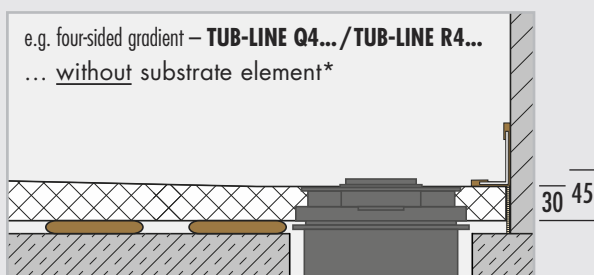

■ **Installation heights – horizontal drain**

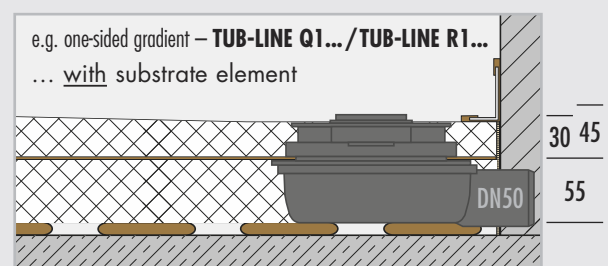
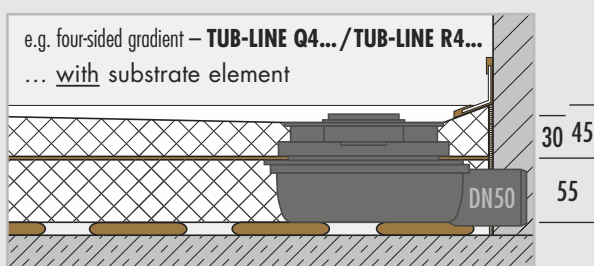

* Substrate element used depending on the installation situation

Measures without adhesive coating and tiles

Shower bases with linear drainage – separate drainage technology

TUB-LINE Q4, TUB-LINE Q1

■ Product specifications

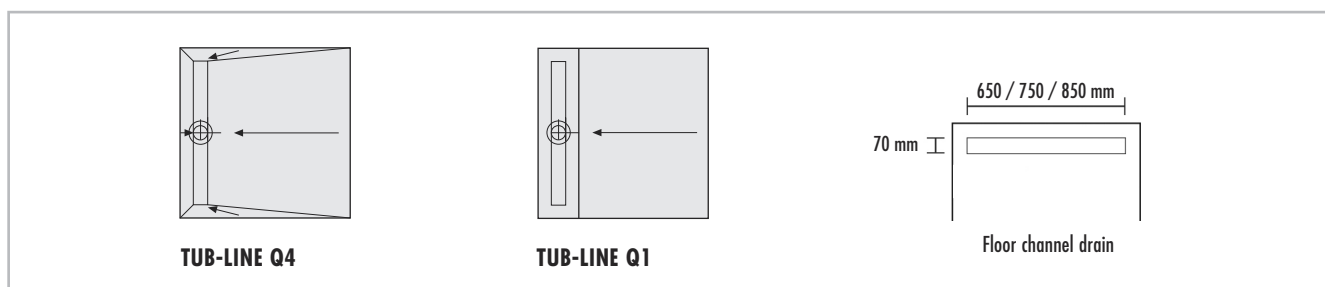

ARTICLE NUMBER	ARTICLE NAME / ARTICLE DESCRIPTION	DIMENSIONS Length x Width x Height	UNIT	PRICE / UNIT €
	TUB-LINE Q4 – hard foam shower base elements, square, with 4-sided gradient, with integrated and sealed floor channel drain, with cover rail and tiling aid made of brushed stainless steel, cover rail tileable on the rear side, with odour trap, height adjustable with height adapter from 5 – 17 mm. Substrate elements → page 84, Drainage technology and accessories → page 104			
	... with floor channel drain 70 x 650 mm			
LTUBE94033	TUB-LINE Q4 800 – standard format	800 x 800 x 30/45 mm	piece	808.82
LTUBE94035	TUB-LINE Q4 800-900 – made to measure	800–900 x 800–900 x 30/45 mm	piece	855.66
	... with floor channel drain 70 x 750 mm			
LTUBE94001	TUB-LINE Q4 900 – standard format	900 x 900 x 30/45 mm	piece	847.26
LTUBE94009	TUB-LINE Q4 900-1000 – made to measure	900–1000 x 900–1000 x 30/45 mm	piece	942.78
	... with floor channel drain 70 x 850 mm			
LTUBE94017	TUB-LINE Q4 1000 – standard format	1000 x 1000 x 30/45 mm	piece	921.09
LTUBE94037	TUB-LINE Q4 1100 – standard format	1100 x 1100 x 30/45 mm	piece	950.35
LTUBE94019	TUB-LINE Q4 1200 – standard format	1200 x 1200 x 30/45 mm	piece	979.63
LTUBE94023	TUB-LINE Q4 1000-1200 – made to measure	1000–1200 x 1000–1200 x 30/45 mm	piece	1028.38
	TUB-LINE Q1 – hard foam shower base elements, square, with 1-sided gradient, with integrated and sealed floor channel drain, with cover rail and tiling aid made of brushed stainless steel, cover rail tileable on the rear side, with odour trap, height adjustable with height adapter from 5 – 17 mm. Substrate elements → page 84, Drainage technology and accessories → page 104			
	... with floor channel drain 70 x 650 mm			
LTUBE94034	TUB-LINE Q1 800 – standard format	800 x 800 x 30/45 mm	piece	801.24
LTUBE94036	TUB-LINE Q1 800-900	800–900 x 800–900 x 30/45 mm	piece	845.10
	... with floor channel drain 70 x 750 mm			
LTUBE94002	TUB-LINE Q1 900 – standard format	900 x 900 x 30/45 mm	piece	839.67
LTUBE94010	TUB-LINE Q1 870-1000	900–1000 x 900–1000 x 30/45 mm	piece	935.11
	... with floor channel drain 70 x 850 mm			
LTUBE94018	TUB-LINE Q1 1000 – standard format	1000 x 1000 x 30/45 mm	piece	913.52
LTUBE94038	TUB-LINE Q1 1100 – standard format	1100 x 1100 x 30/45 mm	piece	942.79
LTUBE94020	TUB-LINE Q1 1200 – standard format	1200 x 1200 x 30/45 mm	piece	972.08
LTUBE94024	TUB-LINE Q1 970-1200 – made to measure	1000–1200 x 1000–1200 x 30/45 mm	piece	1020.45



→ www.luxelements.com – for further information on 'TUB'. Data sheets, assembly instructions, test certificates and additional brochures under 'Downloads', videos under 'Practice' and on YouTube.



→ **Determining material requirements** – get a complete bill of materials with the help of the **online calculator** (→ page 7). Simply click on the icon at www.luxelements.com

Shower bases with linear drainage – separate drainage technology

TUB-LINE R4 – standard formats

■ Product specifications

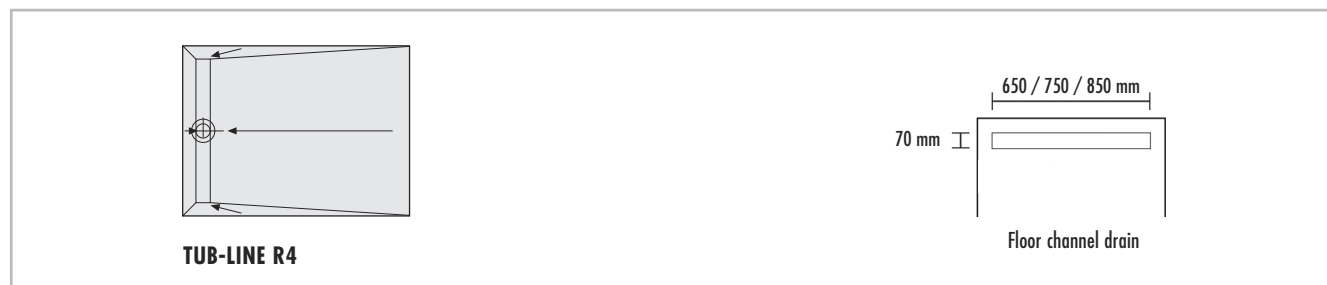

ARTICLE NUMBER	ARTICLE NAME / ARTICLE DESCRIPTION	DIMENSIONS Length x Width x Height	UNIT	PRICE / UNIT €
	TUB-LINE R4 – hard foam shower base elements, rectangular, with 4-sided gradient, with integrated and sealed floor channel drain on shorter side, with cover rail and tiling aid made of brushed stainless steel, cover rail tileable on the rear side, with odour trap, height adjustable with height adapter from 5 – 17 mm. Substrate elements → page 84, Drainage technology and accessories → page 104			
	... with floor channel drain 70 x 650 mm			
LTUBE94039	TUB-LINE R4 900/800 – standard format	900 x 800 x 30/45 mm	piece	810.20
LTUBE94041	TUB-LINE R4 1000/800 – standard format	1000 x 800 x 30/45 mm	piece	825.43
LTUBE94043	TUB-LINE R4 1100/800 – standard format	1100 x 800 x 30/45 mm	piece	840.65
LTUBE94045	TUB-LINE R4 1200/800 – standard format	1200 x 800 x 30/45 mm	piece	855.87
	... with floor channel drain 70 x 750 mm			
LTUBE94047	TUB-LINE R4 1000/900 – standard format	1000 x 900 x 30/45 mm	piece	845.87
LTUBE94049	TUB-LINE R4 1100/900 – standard format	1100 x 900 x 30/45 mm	piece	868.12
LTUBE94003	TUB-LINE R4 1200/900 – standard format	1200 x 900 x 30/45 mm	piece	890.40
LTUBE94051	TUB-LINE R4 1300/900 – standard format	1300 x 900 x 30/45 mm	piece	917.31
LTUBE94005	TUB-LINE R4 1400/900 – standard format	1400 x 900 x 30/45 mm	piece	944.20
LTUBE94053	TUB-LINE R4 1500/900 – standard format	1500 x 900 x 30/45 mm	piece	958.07
LTUBE94007	TUB-LINE R4 1600/900 – standard format	1600 x 900 x 30/45 mm	piece	971.93
	... with floor channel drain 70 x 850 mm			
LTUBE94055	TUB-LINE R4 1100/1000 – standard format	1100 x 1000 x 30/45 mm	piece	933.35
LTUBE94021	TUB-LINE R4 1200/1000 – standard format	1200 x 1000 x 30/45 mm	piece	951.91
LTUBE94057	TUB-LINE R4 1300/1000 – standard format	1300 x 1000 x 30/45 mm	piece	981.43
LTUBE94059	TUB-LINE R4 1400/1000 – standard format	1400 x 1000 x 30/45 mm	piece	1011.92
LTUBE94061	TUB-LINE R4 1500/1000 – standard format	1500 x 1000 x 30/45 mm	piece	1032.55
LTUBE94063	TUB-LINE R4 1600/1000 – standard format	1600 x 1000 x 30/45 mm	piece	1048.32



→ www.luxelements.com – for further information on 'TUB'. Data sheets, assembly instructions, test certificates and additional brochures under 'Downloads', videos under 'Practice' and on YouTube.



→ Determining material requirements – get a complete bill of materials with the help of the **online calculator** (→ page 7). Simply click on the icon at www.luxelements.com

Shower bases with linear drainage – separate drainage technology

TUB-LINE R4 – made to measure

■ Product specifications

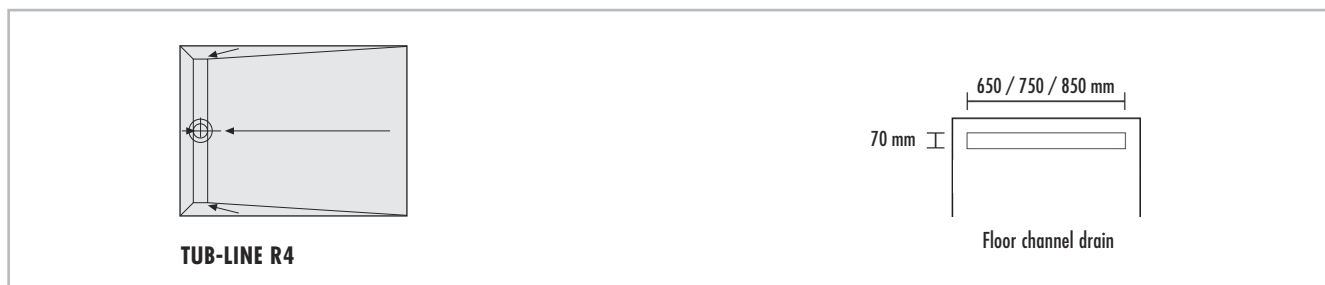

ARTICLE NUMBER	ARTICLE NAME / ARTICLE DESCRIPTION	DIMENSIONS Length x Width x Height	UNIT	PRICE / UNIT €
	TUB-LINE R4 – hard foam shower base elements, rectangular, with 4-sided gradient, with integrated and sealed floor channel drain on shorter side, with cover rail and tiling aid made of brushed stainless steel, cover rail tileable on the rear side, with odour trap, height adjustable with height adapter from 5 – 17 mm. Substrate elements → page 84, Drainage technology and accessories → page 104			
	... with floor channel drain 70 x 650 mm			
LTUBE94065	TUB-LINE R4 900-1200/800-900 – made to measure	900-1200 x 800-900 x 30/45 mm	piece	943.13
	... with floor channel drain 70 x 750 mm			
LTUBE94011	TUB-LINE R4 1000-1200/900-1000 – made to measure	1000-1200 x 900-1000 x 30/45 mm	piece	974.47
LTUBE94013	TUB-LINE R4 1200-1400/900-1000 – made to measure	1200-1400 x 900-1000 x 30/45 mm	piece	1069.46
LTUBE94015	TUB-LINE R4 1400-1600/900-1000 – made to measure	1400-1600 x 900-1000 x 30/45 mm	piece	1105.37
	... with floor channel drain 70 x 850 mm			
LTUBE94025	TUB-LINE R4 1000-1200/1000-1100 – made to measure	1000-1200 x 1000-1100 x 30/45 mm	piece	1022.02
LTUBE94067	TUB-LINE R4 1200-1400/1000-1100 – made to measure	1200-1400 x 1000-1100 x 30/45 mm	piece	1176.77
LTUBE94069	TUB-LINE R4 1400-1600/1000-1100 – made to measure	1400-1600 x 1000-1100 x 30/45 mm	piece	1205.34



→ www.luxelements.com – for further information on 'TUB'. Data sheets, assembly instructions, test certificates and additional brochures under 'Downloads', videos under 'Practice' and on YouTube.



→ **Determining material requirements** – get a complete bill of materials with the help of the **online calculator** (→ page 7). Simply click on the icon at www.luxelements.com

LUX ELEMENTS manufactures customised products for TUB. These include dimensions, thicknesses, shapes etc. that deviate from the standard programme. → page 5

Shower bases with linear drainage – separate drainage technology

TUB-LINE R1 – standard formats

■ Product specifications

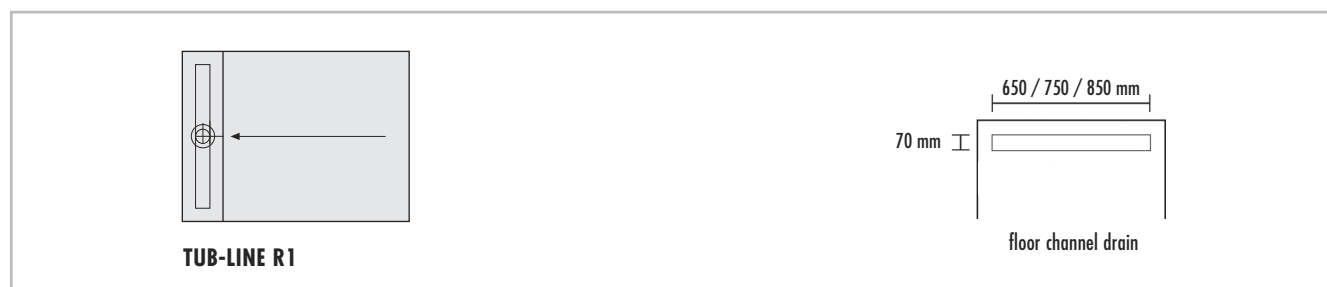

ARTICLE NUMBER	ARTICLE NAME / ARTICLE DESCRIPTION	DIMENSIONS Length x Width x Height	UNIT	PRICE / UNIT €
	TUB-LINE R1 – hard foam shower base elements, rectangular, with 1-sided gradient, with integrated and sealed floor channel drain on shorter side, with cover rail and tiling aid made of brushed stainless steel, cover rail tileable on the rear side, with odour trap, height adjustable with height adapter from 5 – 17 mm. Substrate elements → page 84, Drainage technology and accessories → page 104			
	... with floor channel drain 70 x 650 mm			
LTUBE94040	TUB-LINE R1 900/800 – standard format	900 x 800 x 30/45 mm	piece	802.59
LTUBE94042	TUB-LINE R1 1000/800 – standard format	1000 x 800 x 30/45 mm	piece	819.01
LTUBE94044	TUB-LINE R1 1100/800 – standard format	1100 x 800 x 30/45 mm	piece	833.25
LTUBE94046	TUB-LINE R1 1200/800 – standard format	1200 x 800 x 30/45 mm	piece	848.15
	... with floor channel drain 70 x 750 mm			
LTUBE94048	TUB-LINE R1 1000/900 – standard format	1000 x 900 x 30/45 mm	piece	838.48
LTUBE94050	TUB-LINE R1 1100/900 – standard format	1100 x 900 x 30/45 mm	piece	860.44
LTUBE94004	TUB-LINE R1 1200/900 – standard format	1200 x 900 x 30/45 mm	piece	882.66
LTUBE94052	TUB-LINE R1 1300/900 – standard format	1300 x 900 x 30/45 mm	piece	909.68
LTUBE94006	TUB-LINE R1 1400/900 – standard format	1400 x 900 x 30/45 mm	piece	936.50
LTUBE94054	TUB-LINE R1 1500/900 – standard format	1500 x 900 x 30/45 mm	piece	950.35
LTUBE94008	TUB-LINE R1 1600/900 – standard format	1600 x 900 x 30/45 mm	piece	964.24
	... with floor channel drain 70 x 850 mm			
LTUBE94056	TUB-LINE R1 1100/1000 – standard format	1100 x 1000 x 30/45 mm	piece	925.74
LTUBE94022	TUB-LINE R1 1200/1000 – standard format	1200 x 1000 x 30/45 mm	piece	944.21
LTUBE94058	TUB-LINE R1 1300/1000 – standard format	1300 x 1000 x 30/45 mm	piece	973.82
LTUBE94060	TUB-LINE R1 1400/1000 – standard format	1400 x 1000 x 30/45 mm	piece	1004.32
LTUBE94062	TUB-LINE R1 1500/1000 – standard format	1500 x 1000 x 30/45 mm	piece	1024.96
LTUBE94064	TUB-LINE R1 1600/1000 – standard format	1600 x 1000 x 30/45 mm	piece	1040.71



→ www.luxelements.com – for further information on 'TUB'. Data sheets, assembly instructions, test certificates and additional brochures under 'Downloads', videos under 'Practice' and on YouTube.



→ **Determining material requirements** – get a complete bill of materials with the help of the **online calculator** (→ page 7). Simply click on the icon at www.luxelements.com

Shower bases with linear drainage – separate drainage technology

TUB-LINE R1 – made to measure

■ Product specifications

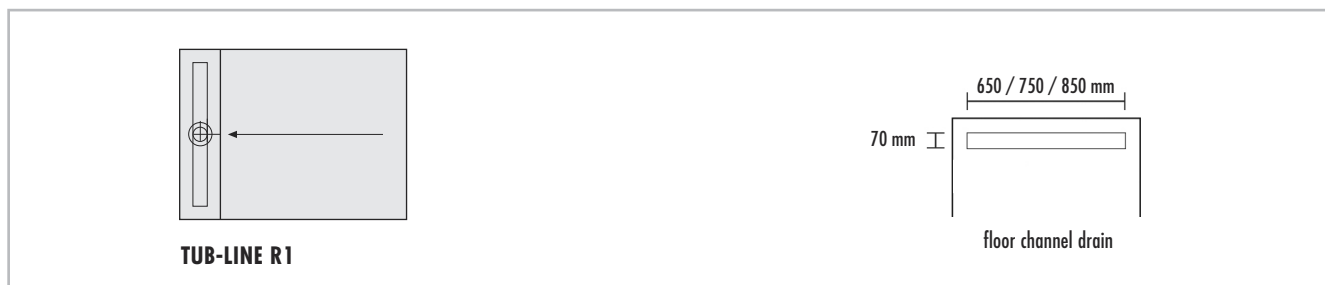

ARTICLE NUMBER	ARTICLE NAME / ARTICLE DESCRIPTION	DIMENSIONS Length x Width x Height	UNIT	PRICE / UNIT €
	TUB-LINE R1 – hard foam shower base elements, rectangular, with 1-sided gradient, with integrated and sealed floor channel drain on shorter side, with cover rail and tiling aid made of brushed stainless steel, cover rail tileable on the rear side, with odour trap, height adjustable with height adapter from 5 – 17 mm. Substrate elements → page 84, Drainage technology and accessories → page 104			
	... with floor channel drain 70 x 650 mm			
LTUBE94066	TUB-LINE R1 900-1200/800-900 – made to measure	900–1200 x 800–900 x 30/45 mm	piece	934.96
	... with floor channel drain 70 x 750 mm			
LTUBE94012	TUB-LINE R1 1000–1200/900–1000 – made to measure	1000–1200 x 900–1000 x 30/45 mm	piece	966.57
LTUBE94014	TUB-LINE R1 1200–1400/900–1000 – made to measure	1200–1400 x 900–1000 x 30/45 mm	piece	1061.66
LTUBE94016	TUB-LINE R1 1400–1600/900–1000 – made to measure	1400–1600 x 900–1000 x 30/45 mm	piece	1096.40
	... with floor channel drain 70 x 850 mm			
LTUBE94026	TUB-LINE R1 1000–1200/1000–1100 – made to measure	1000–1200 x 1000–1100 x 30/45 mm	piece	1014.11
LTUBE94068	TUB-LINE R1 1200–1400/1000–1100 – made to measure	1200–1400 x 1000–1100 x 30/45 mm	piece	1160.27
LTUBE94070	TUB-LINE R1 1400–1600/1000–1100 – made to measure	1400–1600 x 1000–1100 x 30/45 mm	piece	1183.37



→ www.luxelements.com – for further information on 'TUB'. Data sheets, assembly instructions, test certificates and additional brochures under 'Downloads', videos under 'Practice' and on YouTube.



→ **Determining material requirements** – get a complete bill of materials with the help of the **online calculator** (→ page 7). Simply click on the icon at www.luxelements.com

PLUS – *GOOD TO KNOW ...*
 LUX ELEMENTS manufactures customised products for TUB. These include dimensions, thicknesses, shapes etc. that deviate from the standard programme. → page 5

Shower bases with linear drainage, for the substitution of bath tubs –
separate drainage technology

TUB-LINE BOL

- Shower base, can be cut to size*

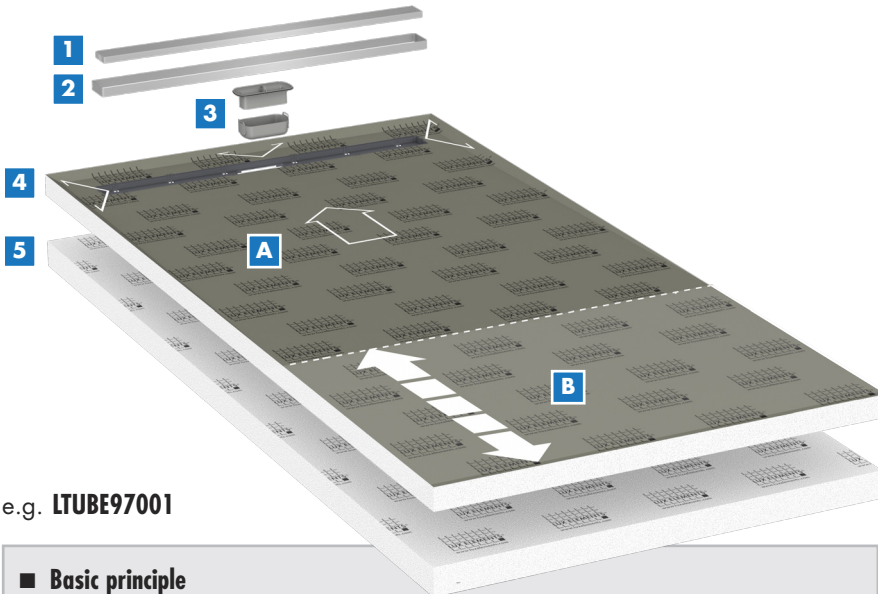

e.g. LTUBE97001

■ **Basic principle**

- 1 – **Cover rail**, brushed stainless steel, tileable on the rear side
- 2 – **Tiling aid**, for clean tiling
- 3 – **Odour trap**, integrated into the drain frame
- 4 – **Shower base element**, hard foam support material rectangular, sealed, with integrated and sealed floor channel drain, incl. height adapter (can be cut as required), four-sided gradient (30/45 mm) consisting of:
 - A – **Slope area**, four-sided gradient (30/45 mm)
 - B – **Area without gradient**, length 600 mm
- 5 – **Substrate elements (optional)**
 fits to shower base element, 55 mm thick

- Shower base element with integrated and sealed floor channel drain
- Reversible channel cover rail offers two design options
- Factory sealing
- Prefabricated **gradient (four-sided)**
- Clean tiling with tiling aid
- Height-adjustable for optimum adaptation to covering thickness
- Can be shortened in length through area without gradient
- Drainage technology and accessories
 → from page 104
- Substrate elements
 → page 84
- **Accessories (optional):**
 Matching benches RELAX-BA
 → from page 126

- * **TUB-LINE BOL 1800/800:** to 800 x 1200 mm
- TUB-LINE BOL 1800/900:** to 900 x 1200 mm
- TUB-LINE BOL 1800/1000:** to 1000 x 1200 mm

■ **Installation heights – vertical drain**

... without substrate element*

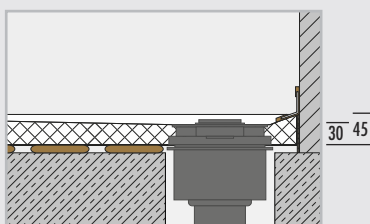

... with substrate element*

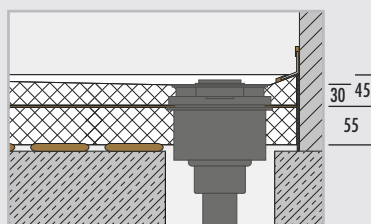

■ **Installation height – horizontal drain**

... with substrate element*

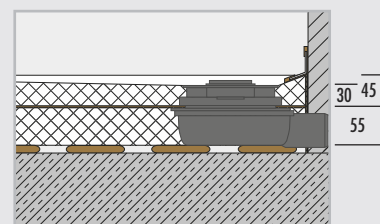

* Substrate element used depending on the installation situation

Measures without adhesive coating and tiles

Shower bases with linear drainage, for the substitution of bath tubs –
separate drainage technology

TUB-LINE BOL

■ Product specifications

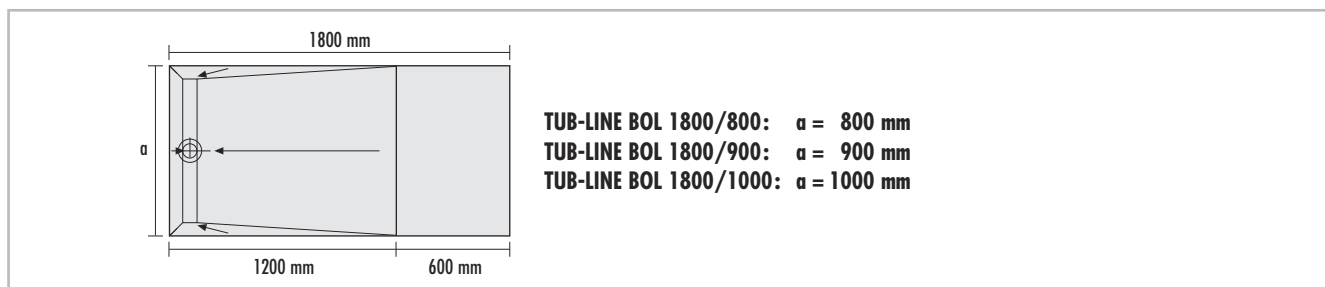

ARTICLE NUMBER	ARTICLE NAME / ARTICLE DESCRIPTION	DIMENSIONS Length x Width x Height	UNIT	PRICE / UNIT €
	TUB-LINE BOL – hard foam shower base elements for the substitution of bath tubs, with 4-sided gradient, with integrated and sealed floor channel drain on shorter side, with cover rail and tiling aid made of brushed stainless steel, cover rail tileable on the rear side, with odour trap, height adjustable with height adapter from 5 – 17 mm. Substrate elements → page 84, Drainage technology and accessories → page 104			
	... with floor channel drain 70 x 650 mm			
LTUBE97003	TUB-LINE BOL 1800/800 – standard format can be cut to length to minimum 800 x 1200 mm, slope area from 800 x 1200 mm	1800 x 800 x 30/45 mm	piece	949.73
	... with floor channel drain 70 x 750 mm			
LTUBE97001	TUB-LINE BOL 1800/900 – standard format can be cut to length to minimum 900 x 1200 mm, slope area from 900 x 1200 mm	1800 x 900 x 30/45 mm	piece	986.11
	... with floor channel drain 70 x 850 mm			
LTUBE97005	TUB-LINE BOL 1800/1000 – standard format can be cut to length to minimum 1000 x 1200 mm, slope area from 1000 x 1200 mm	1800 x 1000 x 30/45 mm	piece	1028.63



→ www.luxelements.com – for further information on 'TUB'. Data sheets, assembly instructions, test certificates and additional brochures under 'Downloads', videos under 'Practice' and on YouTube.



→ **Determining material requirements** – get a complete bill of materials with the help of the **online calculator** (→ page 7). Simply click on the icon at www.luxelements.com

LUX ELEMENTS manufactures customised products for TUB. These include dimensions, thicknesses, shapes etc. that deviate from the standard programme. → page 5

Shower bases with extended cover rail – separate drainage technology

TUB-LINE V

- Shower base, can be cut to size*

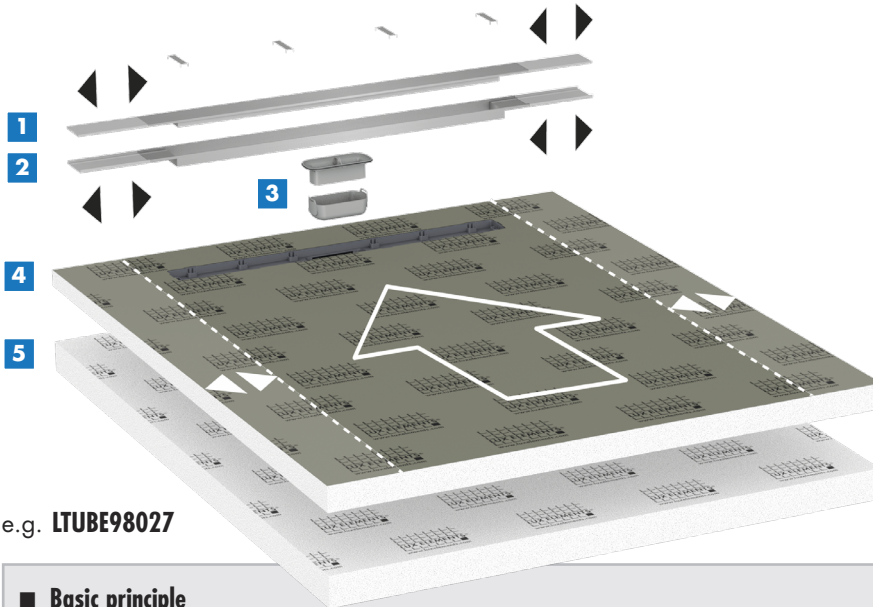

e.g. LTUBE98027

■ **Basic principle**

- 1 – Extended cover rail**, brushed stainless steel
- 2 – Extended tiling aid**, for clean tiling
- 3 – Odour trap**, integrated into the drain frame
- 4 – Shower base element**, hard foam support material square or rectangular, sealed, with integrated and sealed floor channel drain, incl. height adapter (can be cut as required), one-sided gradient (30/45 mm)
- 5 – Substrate elements (optional)**
fits to shower base element, 55 mm thick

- Shower base element with integrated and sealed floor channel drain
- With extended cover rail (non-reversible) and extended tiling aid made of brushed stainless steel for continuous wall-to-wall channel look
- Can be shortened to fit the shower area
- Factory sealing
- Prefabricated **gradient (one-sided)**
- Height-adjustable for optimum adaptation to covering thickness
- Drainage technology and accessories
→ from page 104
- Substrate elements
→ page 84

* for shower base width 800 – 1000 mm: to 740 mm
for shower base width 1100 – 1200 mm: to 940 mm

■ **Installation heights – vertical drain**

... without substrate element*

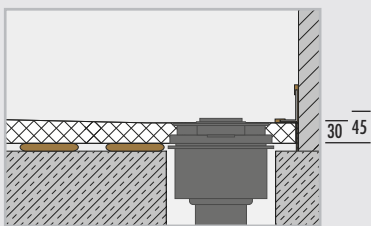

... with substrate element*

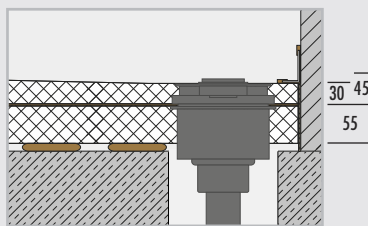

■ **Installation height – horizontal drain**

... with substrate element

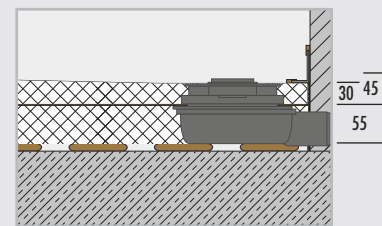

* Substrate element used depending on the installation situation

Measures without adhesive coating and tiles

Shower bases with extended cover rail – separate drainage technology

TUB-LINE V Q1, TUB-LINE V R1

■ Product specifications

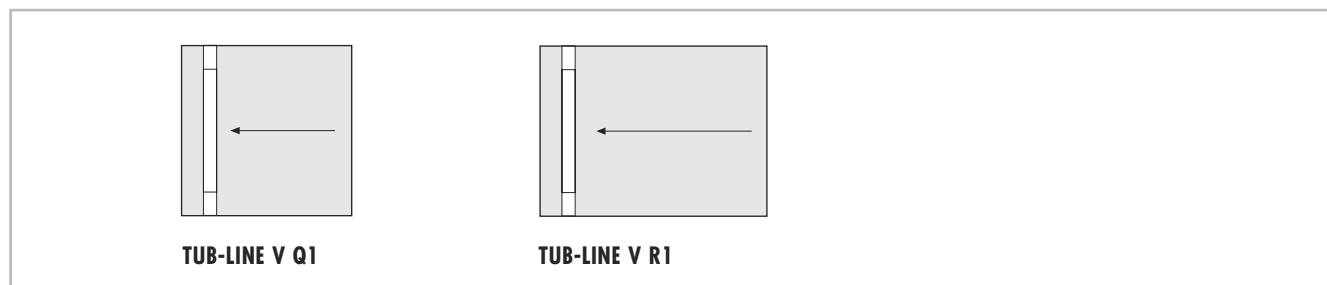

ARTICLE NUMBER	ARTICLE NAME / ARTICLE DESCRIPTION	DIMENSIONS Length x Width x Height	UNIT	PRICE / UNIT €
	TUB-LINE V Q1 – hard foam shower base elements with integrated and sealed floor channel drain, square, with one-sided gradient, with extended tiling aid V and extended cover rail V over the shower base width in brushed stainless steel, with odour trap, height adjustable with height adapter from 5 – 17 mm. Shower base can be cut to size. Including accessories for the stepless adaptation of the stainless steel components Substrate elements → page 84, Drainage technology and accessories → page 104			
LTUBE98010	TUB-LINE V Q1 800 – standard format	800 x 800 x 55/65 mm	piece	817.18
LTUBE98011	TUB-LINE V Q1 900 – standard format	900 x 900 x 55/65 mm	piece	854.86
LTUBE98012	TUB-LINE V Q1 1000 – standard format	1000 x 1000 x 55/65 mm	piece	927.26
LTUBE98013	TUB-LINE V Q1 1100 – standard format	1100 x 1100 x 55/65 mm	piece	955.96
LTUBE98014	TUB-LINE V Q1 1200 – standard format	1200 x 1200 x 55/65 mm	piece	984.66
	TUB-LINE V R1 – hard foam shower base elements with integrated and sealed floor channel drain (on shorter side), rectangular, with one-sided gradient, with extended tiling aid V and extended cover rail V over the shower base width in brushed stainless steel, with odour trap, height adjustable with height adapter from 5 – 17 mm. Shower base can be cut to size. Including accessories for the stepless adaptation of the stainless steel components Substrate elements → page 84, Drainage technology and accessories → page 104			
LTUBE98015	TUB-LINE V R1 900/800 – standard format	900 x 800 x 55/65 mm	piece	818.51
LTUBE98016	TUB-LINE V R1 1000/800 – standard format	1000 x 800 x 55/65 mm	piece	834.61
LTUBE98017	TUB-LINE V R1 1100/80 – standard format	1100 x 800 x 55/65 mm	piece	848.56
LTUBE98018	TUB-LINE V R1 1200/800 – standard format	1200 x 800 x 55/65 mm	piece	863.17
LTUBE98019	TUB-LINE V R1 1000/900 – standard format	1000 x 900 x 55/65 mm	piece	853.68
LTUBE98020	TUB-LINE V R1 1100/900 – standard format	1100 x 900 x 55/65 mm	piece	875.22
LTUBE98021	TUB-LINE V R1 1200/900 – standard format	1200 x 900 x 55/65 mm	piece	897.01
LTUBE98022	TUB-LINE V R1 1300/900 – standard format	1300 x 900 x 55/65 mm	piece	923.50
LTUBE98023	TUB-LINE V R1 1400/900 – standard format	1400 x 900 x 55/65 mm	piece	949.79
LTUBE98024	TUB-LINE V R1 1500/900 – standard format	1500 x 900 x 55/65 mm	piece	963.36
LTUBE98025	TUB-LINE V R1 1600/900 – standard format	1600 x 900 x 55/65 mm	piece	976.99
LTUBE98026	TUB-LINE V R1 1100/1000 – standard format	1100 x 1000 x 55/65 mm	piece	939.23
LTUBE98027	TUB-LINE V R1 1200/1000 – standard format	1200 x 1000 x 55/65 mm	piece	957.35
LTUBE98028	TUB-LINE V R1 1300/1000 – standard format	1300 x 1000 x 55/65 mm	piece	995.78
LTUBE98029	TUB-LINE V R1 1400/1000 – standard format	1400 x 1000 x 55/65 mm	piece	1026.00
LTUBE98030	TUB-LINE V R1 1500/1000 – standard format	1500 x 1000 x 55/65 mm	piece	1045.61
LTUBE98031	TUB-LINE V R1 1600/1000 – standard format	1600 x 1000 x 55/65 mm	piece	1062.02



→ www.luxelements.com – for further information on ‘TUB’. Data sheets, assembly instructions, test certificates and additional brochures under ‘Downloads’, videos under ‘Practice’ and on YouTube.



→ **Determining material requirements** – get a complete bill of materials with the help of the **online calculator** (→ page 7). Simply click on the icon at www.luxelements.com

PLUS - GOOD TO KNOW ...
 LUX ELEMENTS manufactures customised products for TUB. These include dimensions, thicknesses, shapes etc. that deviate from the standard programme. → page 5

Shower bases with extended cover rail, for the substitution of bath tubs –
separate drainage technology

TUB-LINE BOL V

- Shower base, can be cut to size*

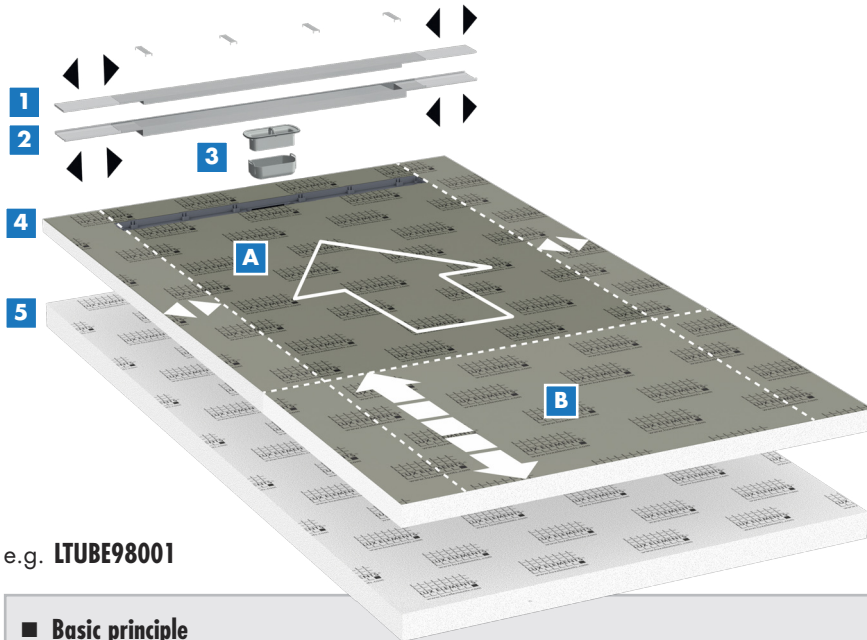

e.g. LTUBE98001

■ **Basic principle**

- 1 – **Extended cover rail**, brushed stainless steel
- 2 – **Extended tiling aid**, for clean tiling
- 3 – **Odour trap**, integrated into the drain frame
- 4 – **Shower base element**, hard foam support material rectangular, sealed, with integrated and sealed floor channel drain, incl. height adapter (can be cut as required), one-sided gradient (30/45 mm) consisting of:
 - A – **Slope area**, one-sided gradient (30/45 mm)
 - B – **Area without gradient**, length 600 mm
- 5 – **Substrate elements (optional)**
fits to shower base element, 55 mm thick

- * **TUB-LINE BOL V 1800/800**: to 800 x 1200 mm
- TUB-LINE BOL V 1800/900**: to 900 x 1200 mm
- TUB-LINE BOL V 1800/1000**: to 1000 x 1200 mm
- TUB-LINE BOL V 1800/1200**: to 1200 x 1200 mm

- Shower base element with integrated and sealed floor channel drain
- With extended cover rail (non-reversible) and extended tiling aid made of brushed stainless steel for continuous wall-to-wall channel look
- Can be shortened to fit the shower area
- Prefabricated **gradient (one-sided)**
- Can be shortened in length through area without gradient
- Height-adjustable for optimum daptation to covering thickness
- Drainage technology and accessories
→ from page 104
- Substrate elements
→ page 84
- Accessories (optional):
Matching benches RELAX-BA
→ from page 126

■ **Installation heights – vertical drain**

... without substrate element*

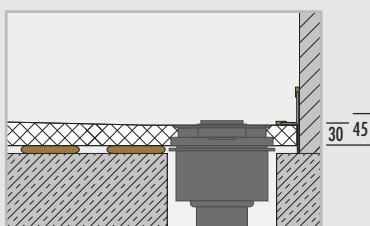

... with substrate element*

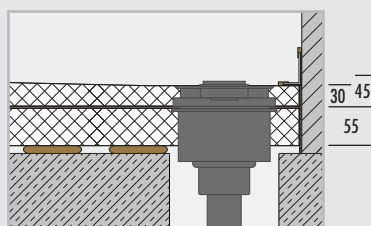

■ **Installation height – horizontal drain**

... with substrate element

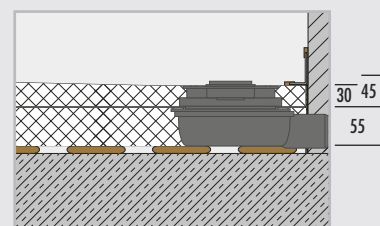

* Substrate element used depending on the installation situation

Measures without adhesive coating and tiles

Shower bases with extended cover rail, for the substitution of bath tubs –
separate drainage technology

TUB-LINE BOL V

■ Product specifications

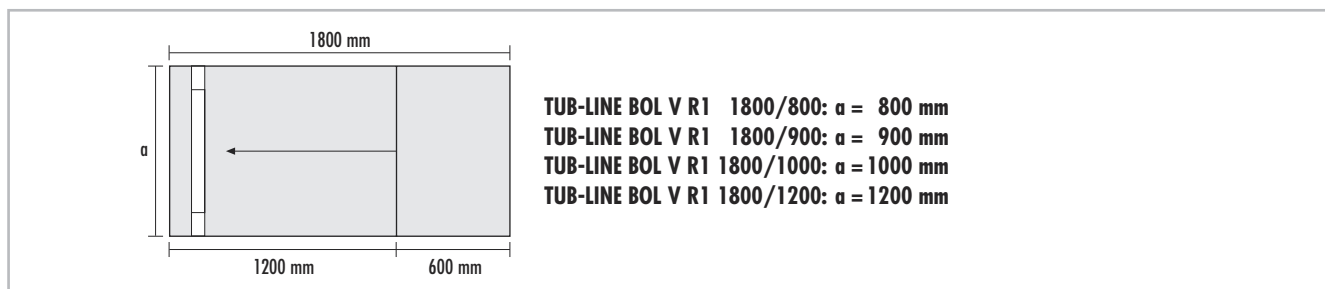

ARTICLE NUMBER	ARTICLE NAME / ARTICLE DESCRIPTION	DIMENSIONS Length x Width x Height	UNIT	PRICE / UNIT €
	TUB-LINE BOL V R1 – hard foam shower base elements for the substitution of bath tubs, rectangular, one-sided gradient, with integrated and sealed floor channel drain on shorter side, with extended tiling aid V and extended cover rail V over the shower base width in brushed stainless steel, with odour trap, height adjustable with height adapter from 5 – 17 mm. Shower base can be cut to size. Including accessories for the stepless adaptation of the stainless steel components. Substrate elements → page 84, Drainage technology and accessories → page 104			
LTUBE98003	TUB-LINE BOL V R1 1800/800 – standard format can be cut to length to minimum 800 x 1200 mm, slope area from 800 x 1200 mm	1800 x 800 x 30/45 mm	piece	991.10
LTUBE98004	TUB-LINE BOL V R1 1800/900 – standard format can be cut to length to minimum 900 x 1200 mm, slope area from 900 x 1200 mm	1800 x 900 x 30/45 mm	piece	1027.83
LTUBE98001	TUB-LINE BOL V R1 1800/1000 – standard format can be cut to length to minimum 1000 x 1200 mm, slope area from 1000 x 1200 mm	1800 x 1000 x 30/45 mm	piece	1063.44
LTUBE98002	TUB-LINE BOL V R1 1800/1200 – standard format can be cut to length to minimum 1200 x 1200 mm, slope area from 1200 x 1200 mm	1800 x 1200 x 30/45 mm	piece	1110.00



→ www.luxelements.com – for further information on 'TUB'. Data sheets, assembly instructions, test certificates and additional brochures under 'Downloads', videos under 'Practice' and on YouTube.



→ **Determining material requirements** – get a complete bill of materials with the help of the **online calculator** (→ page 7). Simply click on the icon at www.luxelements.com

LUX ELEMENTS

Substrate elements for TUB and TUB-LINE

TUB-U

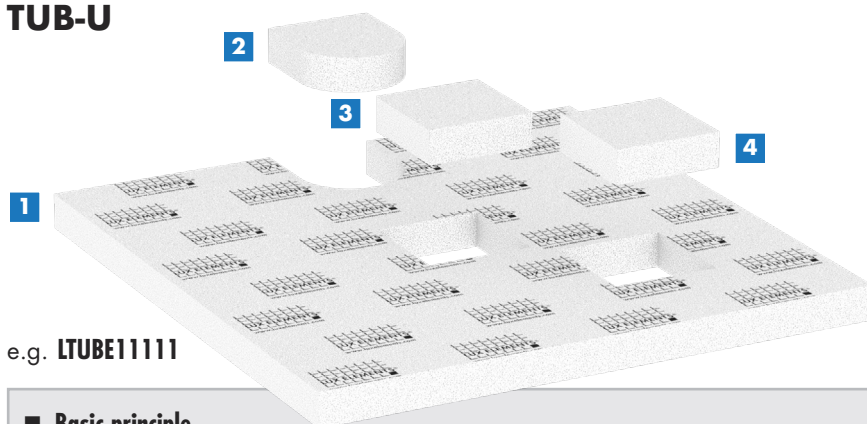

e.g. LTUBE11111

■ Basic principle

- 1 – Substrate elements (e.g. universal),**
fits to shower base element, 55 mm thick, incl. prefabricated openings for drainage technology
- 2 – Filler,** included, for closing the unused opening for TUB-LINE
- 3 – Filler,** included, for closing the unused opening for drain position: centre
- 4 – Filler,** included, for closing the unused opening for drain position: corner

Universal

- For standard formats with shower bases
- Simple shortening or cutting to size to other formats
- Including fillers for closing the unused openings

Made to measure

- For made to measure shower bases
- Including drain position cut to size

■ Installation height

→ please see product pages

■ Product specifications

ARTICLE NUMBER	ARTICLE NAME / ARTICLE DESCRIPTION	DIMENSIONS Length x Width x Height	UNIT	PRICE / UNIT €
	TUB-UQ – universal substrate elements, square, for standard sizes TUB and TUB-LINE			
LTUBE11110	TUB-UQ 800 – standard format	800 x 800 x 55 mm	piece	65.64
LTUBE11111	TUB-UQ 900 – standard format	900 x 900 x 55 mm	piece	66.76
LTUBE11112	TUB-UQ 1000 – standard format	1000 x 1000 x 55 mm	piece	106.05
LTUBE11115	TUB-UQ 1100 – standard format	1100 x 1100 x 55 mm	piece	116.02
LTUBE11113	TUB-UQ 1200 – standard format	1200 x 1200 x 55 mm	piece	114.61
LTUBE11114	TUB-UQ 1500 – standard format	1500 x 1500 x 55 mm	piece	210.51
	TUB-UR – universal substrate elements, rectangular, for standard sizes TUB and TUB-LINE			
LTUBE11828	TUB-UR 900/800 – standard format	900 x 800 x 55 mm	piece	71.87
LTUBE11811	TUB-UR 1000/800 – standard format	1000 x 800 x 55 mm	piece	77.77
LTUBE11819	TUB-UR 1100/800 – standard format	1100 x 800 x 55 mm	piece	88.54
LTUBE11820	TUB-UR 1200/800 – standard format	1200 x 800 x 55 mm	piece	91.33
LTUBE11821	TUB-UR 1000/900 – standard format	1000 x 900 x 55 mm	piece	80.20
LTUBE11822	TUB-UR 1100/900 – standard format	1100 x 900 x 55 mm	piece	89.04
LTUBE11812	TUB-UR 1200/900 – standard format	1200 x 900 x 55 mm	piece	91.50
LTUBE11814	TUB-UR 1300/900 – standard format	1300 x 900 x 55 mm	piece	119.65
LTUBE11815	TUB-UR 1400/900 – standard format	1400 x 900 x 55 mm	piece	135.49
LTUBE11816	TUB-UR 1500/900 – standard format	1500 x 900 x 55 mm	piece	136.21
LTUBE11817	TUB-UR 1600/900 – standard format	1600 x 900 x 55 mm	piece	136.91
LTUBE11823	TUB-UR 1100/1000 – standard format	1100 x 1000 x 55 mm	piece	104.15
LTUBE11813	TUB-UR 1200/1000 – standard format	1200 x 1000 x 55 mm	piece	106.18
LTUBE11824	TUB-UR 1300/1000 – standard format	1300 x 1000 x 55 mm	piece	176.78
LTUBE11825	TUB-UR 1400/1000 – standard format	1400 x 1000 x 55 mm	piece	178.80
LTUBE11826	TUB-UR 1500/1000 – standard format	1500 x 1000 x 55 mm	piece	180.81
LTUBE11827	TUB-UR 1600/1000 – standard format	1600 x 1000 x 55 mm	piece	182.88

Substrate elements for TUB and TUB-LINE

TUB-U

■ Product specifications

ARTICLE NUMBER	ARTICLE NAME / ARTICLE DESCRIPTION	DIMENSIONS Length x Width x Height	UNIT	PRICE / UNIT €
TUB-UBOL – substrate elements, rectangular, for TUB-BOL and TUB-LINE BOL – standard format				
LTUBE18028	TUB-UBOL 1800/800 – rectangular	1800 x 800 x 55 mm	piece	142.12
LTUBE18019	TUB-UBOL 1800/900 – rectangular	1800 x 900 x 55 mm	piece	142.12
LTUBE98101	TUB-UBOL 1800/1000 – rectangular	1000 x 1000 x 55 mm	piece	182.44
LTUBE98102	TUB-UBOL 1800/1200 – rectangular	1100 x 1200 x 55 mm	piece	209.46
TUB-U... – substrate elements, square or rectangular, for TUB (point drainage) – made to measure				
LTUBE11005	TUB-UEQ 1-1000 – square	1 – 1000 x 55 mm	piece	111.18
LTUBE11006	TUB-UEQ 1001-1200 – square	1001 – 1200 x 55 mm	piece	127.37
LTUBE11007	TUB-UEQ 1201-1400 – square	1201 – 1400 x 55 mm	piece	229.46
LTUBE11105	TUB-UMQ 1-1000 – square	1 – 1000 x 55 mm	piece	111.18
LTUBE11106	TUB-UMQ 1001-1200 – square	1001 – 1200 x 55 mm	piece	127.37
LTUBE11107	TUB-UMQ 1201-1400 – square	1201 – 1400 x 55 mm	piece	229.46
LTUBE11606	TUB-UER 1-1000 – rectangular	1 – 1000 x 55 mm	piece	111.18
LTUBE11607	TUB-UER 1001-1200 – rectangular	1001 – 1200 x 55 mm	piece	127.37
LTUBE11608	TUB-UER 1201-1400 – rectangular	1201 – 1400 x 55 mm	piece	222.49
LTUBE11609	TUB-UER 1401-1600 – rectangular	1401 – 1600 x 55 mm	piece	230.19
LTUBE11610	TUB-UER 1601-1800 – rectangular, manufactured in 2 parts	1601 – 1800 x 55 mm	piece	235.99
LTUBE11611	TUB-UER 1801-2000 – rectangular, manufactured in 2 parts	1801 – 2000 x 55 mm	piece	253.81
LTUBE11707	TUB-UMR 1-1000 – rectangular	1 – 1000 x 55 mm	piece	111.18
LTUBE11708	TUB-UMR 1001-1200 – rectangular	1001 – 1200 x 55 mm	piece	127.37
LTUBE11709	TUB-UMR 1201-1400 – rectangular	1201 – 1400 x 55 mm	piece	222.49
LTUBE11710	TUB-UMR 1401-1600 – rectangular	1401 – 1600 x 55 mm	piece	230.19
LTUBE11711	TUB-UMR 1601-1800 – rectangular, manufactured in 2 parts	1601 – 1800 x 55 mm	piece	235.99
LTUBE11712	TUB-UMR 1801-2000 – rectangular, manufactured in 2 parts	1801 – 2000 x 55 mm	piece	253.81
TUB-LINE U... – substrate elements, square or rectangular, for TUB-LINE (linear drainage) – made to measure				
LTUBE94114	TUB-LINE UQ 800-900 – square	800– 900 x 800– 900 x 55 mm	piece	88.44
LTUBE94105	TUB-LINE UQ 900-1000 – square	900–1000 x 900–1000 x 55 mm	piece	111.18
LTUBE94112	TUB-LINE UQ 1000-1200 – square	1000–1200 x 1000–1100 x 55 mm	piece	132.56
LTUBE94115	TUB-LINE UR 900-1200/800-900 – rectangular	900–1200 x 800– 900 x 55 mm	piece	125.33
LTUBE94106	TUB-LINE UR 1000-1200/900-1000 – rectangular	1000–1200 x 900–1000 x 55 mm	piece	132.56
LTUBE94113	TUB-LINE UR 1000-1200/1000-1100 – rectangular	1000–1200 x 1000–1100 x 55 mm	piece	132.56
LTUBE94107	TUB-LINE UR 1200-1400/900-1000 – rectangular	1200–1400 x 900–1000 x 55 mm	piece	227.91
LTUBE94108	TUB-LINE UR 1400-1600/900-1000 – rectangular	1400–1600 x 900–1000 x 55 mm	piece	230.27
LTUBE94116	TUB-LINE UR 1200-1400/1000-1100 – rectangular	1200–1400 x 1000–1100 x 55 mm	piece	213.41
LTUBE94117	TUB-LINE UR 1400-1600/1000-1100 – rectangular	1400–1600 x 1000–1100 x 55 mm	piece	216.75



→ www.luxelements.com – for further information on 'TUB'. Data sheets, assembly instructions, test certificates and additional brochures under 'Downloads', videos under 'Practice' and on YouTube.



→ Determining material requirements – get a complete bill of materials with the help of the [online calculator](#) (→ page 7). Simply click on the icon at www.luxelements.com

■ Systems in wooden sub-constructions – separate drainage technology

LUX ELEMENTS® shower base elements, flat, point or linear drainage, for installation in wooden sub-constructions – ready for tiling!

■ General properties

	TUB-H	TUB-LINE H
For barrier-free construction	■	■
Height-adjustable drain system	page 100	page 87
Factory sealing	■	—
Grate fitting frame, factory sealed	—	■
Floor channel drain, factory sealed	■	■
Prefabricated gradient	■	■
Flat shower base height	■	■
Second drainage level	■	■
Click system for fastening the drain connection fitting	from page 100	page 104
Separate floor drain support, horizontal	page 102	page 104
Extensive accessories	page 106	page 106
Matching mounting accessories	■	■

■ Basic principle

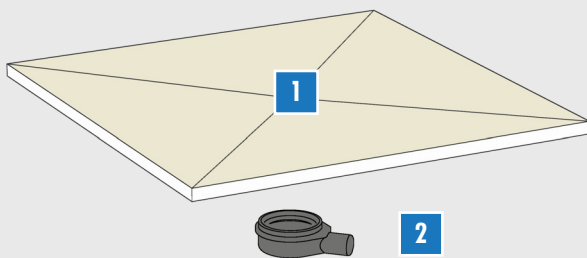

1 Shower base element – with flat shower base height, factory sealed, square or rectangular, with four-sided gradient, integrated and sealed floor drain system

- Details design variants: page 87
- Details format variants: page 87

2 Drain support – horizontal (DN50), simple, fast and safe mounting by means of click system without gluing or screwing

- Details: from page 100 (point drainage)
- Details: from page 104 (linear drainage)

■ Installation height – point drainage

TUB-H

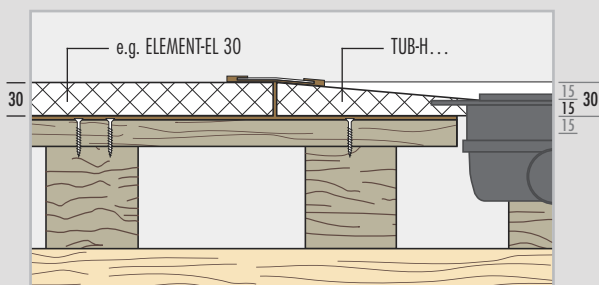

■ Installation height – linear drainage

TUB-LINE H

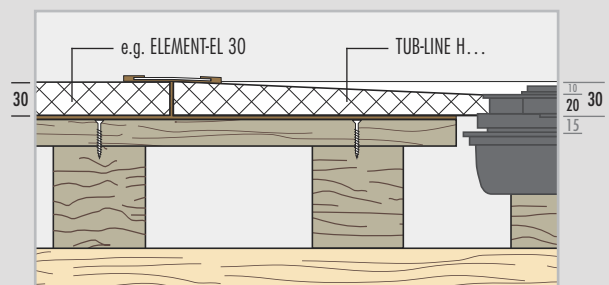

Measures without adhesive coating and tiles

■ **Properties – point drainage**

Grates/grate fitting frames – compatible with all LUX ELEMENTS®-TUB-RA... variants, standard and design → page 100

Design variants – basic shape: square or rectangular, **gradient**: four-sided, **drain position**: corner or centre

Special features: also as TUB-COMBI-S BOL with slope and shortening area, e.g. as bath tub replacement system → page 94

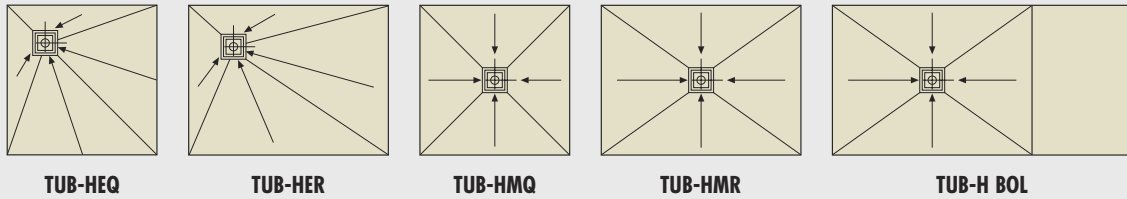

■ **Properties – linear drainage**

Cover rail / Floor channel drain – dimensions: 70 x 650 mm, 70 x 750 mm or 70 x 850 mm, depending on the size of the shower base

Special features: reversible cover rail for two design variants (brushed stainless steel and tileable rear side), tiling aid for clean tiling, height adjustable from 5 – 17 mm using height adapter, with odour trap

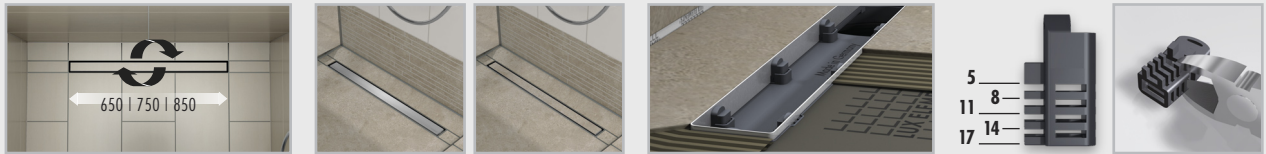

Design variants – basic shape: square or rectangular, **gradient**: four-sided, **drain position**: on shorter side

Special features: also as TUB-LINE H BOL with slope and shortening area, e.g. as bath tub replacement system → page 98

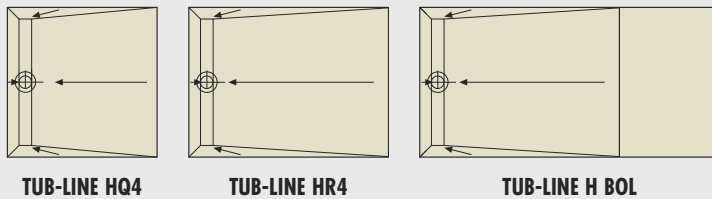

■ **Systems in wooden sub-constructions** – separate drainage technology

■ **Shower bases, square** – standard formats

		SIDE LENGTH – LENGTH				
		800 mm	900 mm	1000 mm	1100 mm	1200 mm
SIDE LENGTH – WIDTH	800 mm	TUB-HEQ → page 90 TUB-HMQ → page 90 TUB-LINE HQ4 → page 96				
	900 mm		TUB-HEQ → page 90 TUB-HMQ → page 90 TUB-LINE HQ4 → page 96			
	1000 mm			TUB-HEQ → page 90 TUB-HMQ → page 90 TUB-LINE HQ4 → page 96		
	1100 mm				TUB-HEQ → page 90 TUB-HMQ → page 90 TUB-LINE HQ4 → page 96	
	1200 mm					TUB-HEQ → page 90 TUB-HMQ → page 90 TUB-LINE HQ4 → page 96

■ Shower bases, rectangular – standard formats

		SIDE LENGTH – SHORT SIDE		
		800 mm	900 mm	1000 mm
SIDE LENGTH – LONG SIDE	900 mm	TUB-HER → page 92 TUB-HMR → page 93 TUB-LINE HR4 → page 96		
	1000 mm	TUB-HER → page 92 TUB-HMR → page 93 TUB-LINE HR4 → page 96	TUB-HER → page 92 TUB-HMR → page 93 TUB-LINE HR4 → page 96	
	1100 mm	TUB-HER → page 92 TUB-HMR → page 93 TUB-LINE HR4 → page 96	TUB-HER → page 92 TUB-HMR → page 93 TUB-LINE HR4 → page 96	TUB-HER → page 92 TUB-HMR → page 93 TUB-LINE HR4 → page 96
	1200 mm	TUB-HER → page 92 TUB-HMR → page 93 TUB-LINE HR4 → page 96	TUB-HER → page 92 TUB-HMR → page 93 TUB-LINE HR4 → page 96	TUB-HER → page 92 TUB-HMR → page 93 TUB-LINE HR4 → page 96
	1300 mm		TUB-HER → page 92 TUB-HMR → page 93 TUB-LINE HR4 → page 96	TUB-HER → page 92 TUB-HMR → page 93 TUB-LINE HR4 → page 96
	1400 mm		TUB-HER → page 92 TUB-HMR → page 93 TUB-LINE HR4 → page 96	TUB-HER → page 92 TUB-HMR → page 93 TUB-LINE HR4 → page 96
	1500 mm		TUB-HER → page 92 TUB-HMR → page 93 TUB-LINE HR4 → page 96	TUB-HER → page 92 TUB-HMR → page 93 TUB-LINE HR4 → page 96
	1600 mm		TUB-HER → page 92 TUB-HMR → page 93 TUB-LINE HR4 → page 96	TUB-HER → page 92 TUB-HMR → page 93 TUB-LINE HR4 → page 96
	1800 mm	TUB-H BOL → page 94 TUB-LINE H BOL → page 98	TUB-H BOL → page 94 TUB-LINE H BOL → page 98	TUB-H BOL → page 94 TUB-LINE H BOL → page 98

LUX ELEMENTS manufactures customised products for TUB. These include dimensions, thicknesses, shapes etc. that deviate from the standard programme. → page 5

Shower bases with point drainage, for installation in wooden sub-structures – separate drainage technology

TUB-H

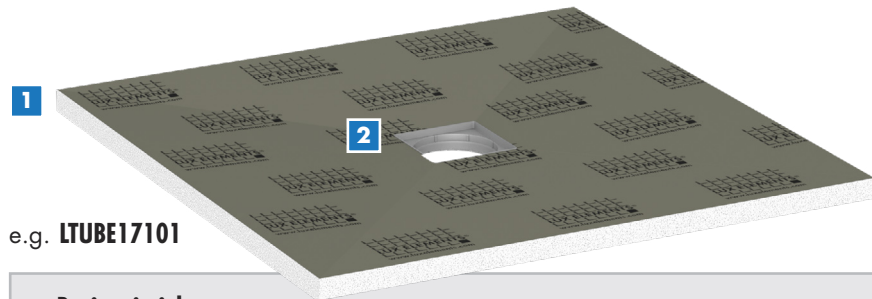

e.g. LTUBE17101

- Sealed floor drain fitting frame
- Factory sealing
- Prefabricated **gradient (four-sided)**
- Drainage technology and accessories
→ from page 100

■ **Basic principle**

- 1 – Shower base element**, hard foam support material square or rectangular, sealed, 4-sided gradient (15/30 mm)
- 2 – Floor drain fitting frame**, integrated and sealed at the factory

■ **Installation height** – Installation on wooden sub-structures

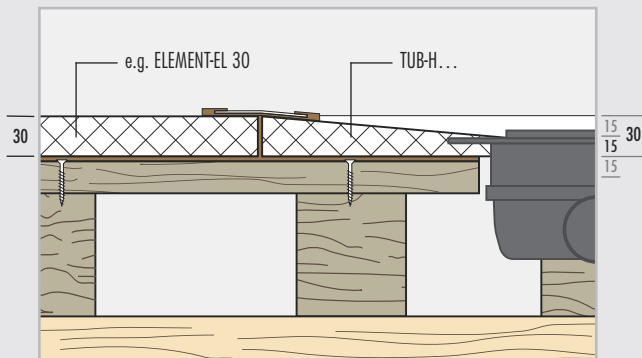

Please note: A planning expert is to be consulted when intervening in components with load-bearing function. Furthermore, national guidelines and generally recognised codes of practice must be observed.

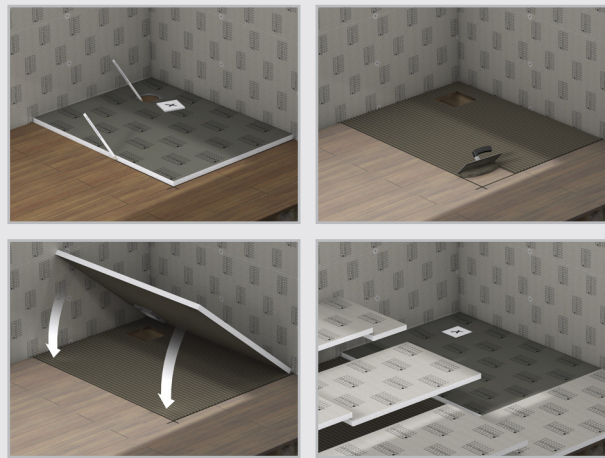

■ **Installation height** – Installation in wooden sub-structures

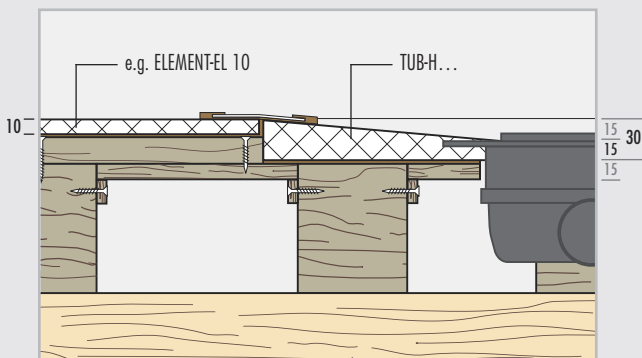

Please note: A planning expert is to be consulted when intervening in components with load-bearing function. Furthermore, national guidelines and generally recognised codes of practice must be observed.

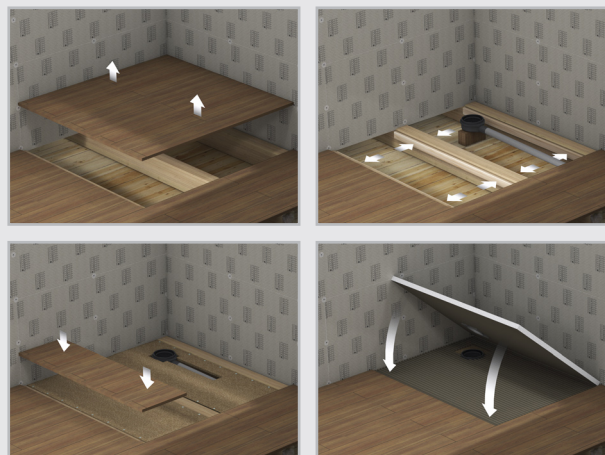

Shower bases with point drainage, for installation in wooden sub-constructions –
separate drainage technology

TUB-H

■ Product specifications

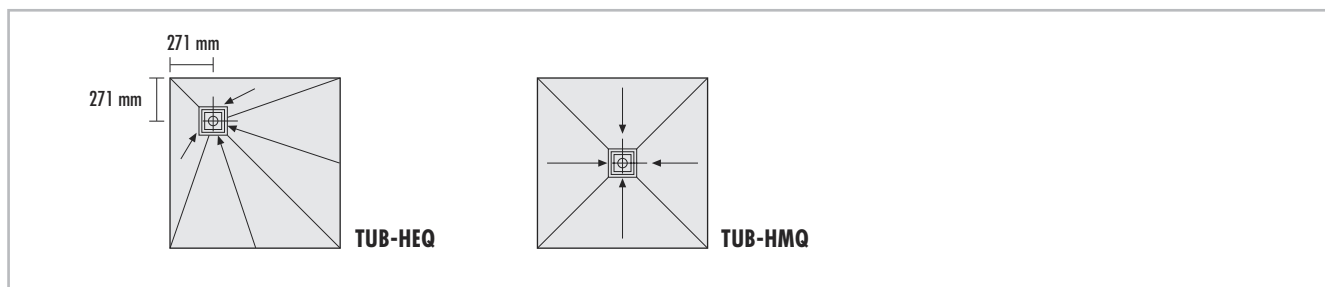

ARTICLE NUMBER	ARTICLE NAME / ARTICLE DESCRIPTION	DIMENSIONS Length x Width x Height	UNIT	PRICE / UNIT €
	TUB-HEQ – hard foam shower base elements, square, with integrated and sealed floor drain support frame 135 x 135 mm, drain in the corner, for installation in wooden sub-constructions. Drainage technology and accessories → page 100 – 103			
LTUBE17004	TUB-HEQ 800 – standard format	800 x 800 x 15/30 mm	piece	414.18
LTUBE17001	TUB-HEQ 900 – standard format	900 x 900 x 15/30 mm	piece	430.27
LTUBE17003	TUB-HEQ 1000 – standard format	1000 x 1000 x 15/30 mm	piece	449.66
LTUBE17005	TUB-HEQ 1100 – standard format	1100 x 1100 x 15/30 mm	piece	470.69
LTUBE17002	TUB-HEQ 1200 – standard format	1200 x 1200 x 15/30 mm	piece	491.73
	TUB-HMQ – hard foam shower base elements, square, with integrated and sealed floor drain support frame 135 x 135 mm, drain in the centre, for installation in wooden sub-constructions. Drainage technology and accessories → page 100 – 103			
LTUBE17104	TUB-HMQ 800 – standard format	800 x 800 x 15/30 mm	piece	414.18
LTUBE17101	TUB-HMQ 900 – standard format	900 x 900 x 15/30 mm	piece	430.28
LTUBE17103	TUB-HMQ 1000 – standard format	1000 x 1000 x 15/30 mm	piece	449.65
LTUBE17105	TUB-HMQ 1100 – standard format	1100 x 1100 x 15/30 mm	piece	470.69
LTUBE17102	TUB-HMQ 1200 – standard format	1200 x 1200 x 15/30 mm	piece	491.74



→ www.luxelements.com – for further information on 'TUB'. Data sheets, assembly instructions, test certificates and additional brochures under 'Downloads', videos under 'Practice' and on YouTube.



→ **Determining material requirements** – get a complete bill of materials with the help of the **online calculator** (→ page 7). Simply click on the icon at www.luxelements.com

Shower bases with point drainage, for installation in wooden sub-constructions –
separate drainage technology

TUB-HER

■ Product specifications

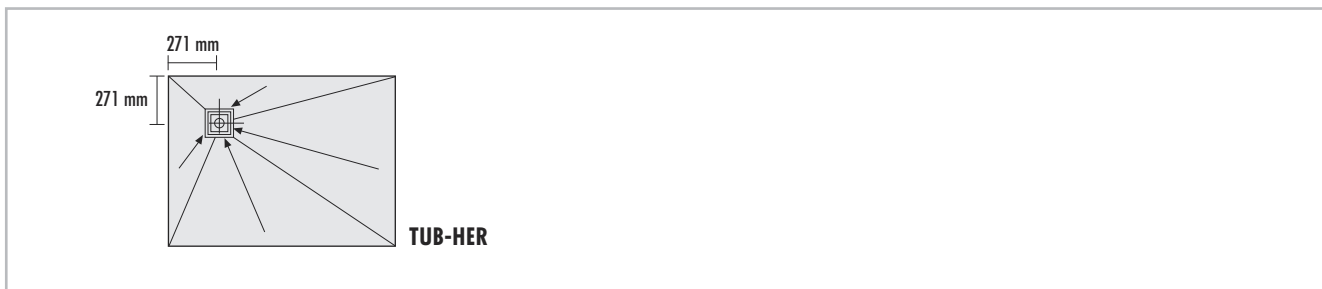

ARTICLE NUMBER	ARTICLE NAME / ARTICLE DESCRIPTION	DIMENSIONS Length x Width x Height	UNIT	PRICE / UNIT €
	TUB-HER – hard foam shower base elements, rectangular, with integrated and sealed floor drain support frame 135 x 135 mm, drain in the corner, for installation in wooden sub-constructions. Drainage technology and accessories → page 100 – 103			
LTUBE17014	TUB-HER 900/800 – standard format	900 x 900 x 15/30 mm	piece	422.22
LTUBE17015	TUB-HER 1000/800 – standard format	1000 x 800 x 15/30 mm	piece	431.91
LTUBE17016	TUB-HER 1100/800 – standard format	1100 x 800 x 15/30 mm	piece	452.29
LTUBE17017	TUB-HER 1200/800 – standard format	1200 x 800 x 15/30 mm	piece	472.67
LTUBE17019	TUB-HER 1000/900 – standard format	1000 x 900 x 15/30 mm	piece	439.96
LTUBE17020	TUB-HER 1100/900 – standard format	1100 x 900 x 15/30 mm	piece	460.34
LTUBE17011	TUB-HER 1200/900 – standard format	1200 x 900 x 15/30 mm	piece	480.71
LTUBE17021	TUB-HER 1300/900 – standard format	1300 x 900 x 15/30 mm	piece	495.52
LTUBE17013	TUB-HER 1400/900 – standard format	1400 x 900 x 15/30 mm	piece	510.33
LTUBE17023	TUB-HER 1500/900 – standard format	1500 x 900 x 15/30 mm	piece	525.14
LTUBE17012	TUB-HER 1600/900 – standard format	1600 x 900 x 15/30 mm	piece	547.00
LTUBE17024	TUB-HER 1100/1000 – standard format	1100 x 1000 x 15/30 mm	piece	479.73
LTUBE17025	TUB-HER 1200/1000 – standard format	1200 x 1000 x 15/30 mm	piece	500.09
LTUBE17026	TUB-HER 1300/1000 – standard format	1300 x 1000 x 15/30 mm	piece	549.85
LTUBE17027	TUB-HER 1400/1000 – standard format	1400 x 1000 x 15/30 mm	piece	584.81
LTUBE17028	TUB-HER 1500/1000 – standard format	1500 x 1000 x 15/30 mm	piece	619.53
LTUBE17029	TUB-HER 1600/1000 – standard format	1600 x 1000 x 15/30 mm	piece	655.17



→ www.luxelements.com – for further information on ‘TUB’. Data sheets, assembly instructions, test certificates and additional brochures under ‘Downloads’, videos under ‘Practice’ and on YouTube.



→ **Determining material requirements** – get a complete bill of materials with the help of the **online calculator** (→ page 7). Simply click on the icon at www.luxelements.com

Shower bases with point drainage, for installation in wooden sub-constructions –
separate drainage technology

TUB-HMR

■ Product specifications

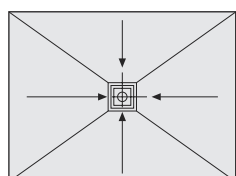

TUB-HMR

ARTICLE NUMBER	ARTICLE NAME / ARTICLE DESCRIPTION	DIMENSIONS Length x Width x Height	UNIT	PRICE / UNIT €
	TUB-HMR – hard foam shower base elements, rectangular, with integrated and sealed floor drain support frame 135 x 135 mm, drain in the centre, for installation in wooden sub-constructions. Drainage technology and accessories → page 100 – 103			
LTUBE17114	TUB-HMR 900/800 – standard format	900 x 900 x 15/30 mm	piece	422.22
LTUBE17115	TUB-HMR 1000/800 – standard format	1000 x 800 x 15/30 mm	piece	431.91
LTUBE17116	TUB-HMR 1100/800 – standard format	1100 x 800 x 15/30 mm	piece	452.29
LTUBE17117	TUB-HMR 1200/800 – standard format	1200 x 800 x 15/30 mm	piece	472.67
LTUBE17119	TUB-HMR 1000/900 – standard format	1000 x 900 x 15/30 mm	piece	439.96
LTUBE17120	TUB-HMR 1100/900 – standard format	1100 x 900 x 15/30 mm	piece	460.34
LTUBE17111	TUB-HMR 1200/900 – standard format	1200 x 900 x 15/30 mm	piece	480.71
LTUBE17121	TUB-HMR 1300/900 – standard format	1300 x 900 x 15/30 mm	piece	495.52
LTUBE17113	TUB-HMR 1400/900 – standard format	1400 x 900 x 15/30 mm	piece	510.33
LTUBE17123	TUB-HMR 1500/900 – standard format	1500 x 900 x 15/30 mm	piece	525.14
LTUBE17112	TUB-HMR 1600/900 – standard format	1600 x 900 x 15/30 mm	piece	547.00
LTUBE17124	TUB-HMR 1100/1000 – standard format	1100 x 1000 x 15/30 mm	piece	479.73
LTUBE17125	TUB-HMR 1200/1000 – standard format	1200 x 1000 x 15/30 mm	piece	500.09
LTUBE17126	TUB-HMR 1300/1000 – standard format	1300 x 1000 x 15/30 mm	piece	549.85
LTUBE17127	TUB-HMR 1400/1000 – standard format	1400 x 1000 x 15/30 mm	piece	584.81
LTUBE17128	TUB-HMR 1500/1000 – standard format	1500 x 1000 x 15/30 mm	piece	619.53
LTUBE17129	TUB-HMR 1600/1000 – standard format	1600 x 1000 x 15/30 mm	piece	655.17



→ www.luxelements.com – for further information on 'TUB'. Data sheets, assembly instructions, test certificates and additional brochures under 'Downloads', videos under 'Practice' and on YouTube.



→ **Determining material requirements** – get a complete bill of materials with the help of the **online calculator** (→ page 7). Simply click on the icon at www.luxelements.com

LUX ELEMENTS manufactures customised products for TUB. These include dimensions, thicknesses, shapes etc. that deviate from the standard programme. → page 5

Shower bases with point drainage, for installation in wooden sub-constructions – for the substitution of bath tub, separate drainage technology

TUB-H BOL

- Shower base, can be cut to size*

- Sealed floor drain fitting frame
- Factory sealing
- Prefabricated **gradient (four-sided)**
- Can be shortened in length through area without gradient
- Drainage technology and accessories
→ from page 100
- Accessories (optional):
Matching benches RELAX-BA
→ from page 126

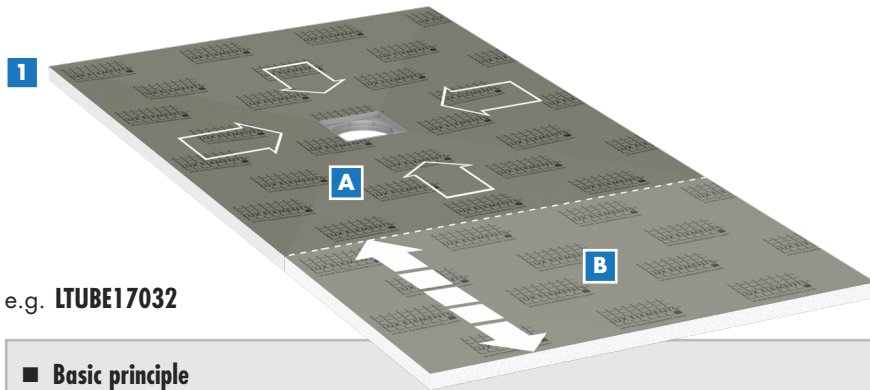

e.g. LTUBE17032

■ **Basic principle**

1 – Shower base element, hard foam support material with integrated and sealed horizontal floor drain fitting frame consisting of:

A – Slope area, four-sided gradient (55/65 mm)

PLEASE NOTE: the fittings are to be located in the shower area

B – Area without gradient, length 600 mm

* TUB-H BOL 1800/800: to 800 x 1200 mm

TUB-H BOL 1800/900: to 900 x 1200 mm

TUB-H BOL 1800/1000: to 1000 x 1200 mm

■ **Installation height – Installation on wooden sub-constructions**

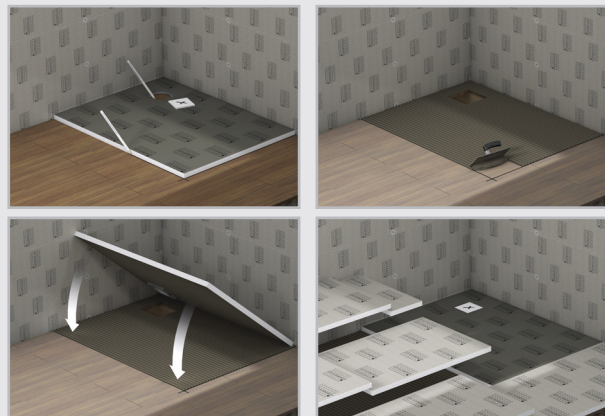
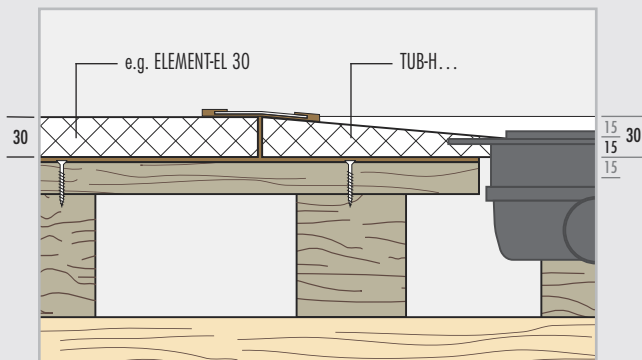

■ **Installation height – Installation in wooden sub-constructions**

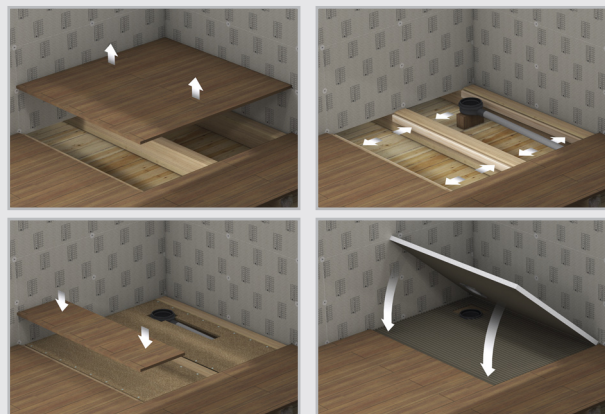
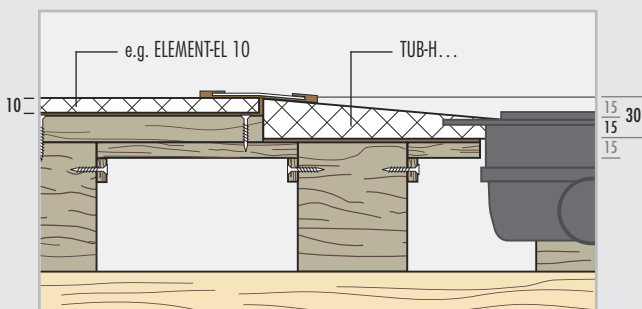

Please note: A planning expert is to be consulted when intervening in components with load-bearing function. Furthermore, national guidelines and generally recognised codes of practice must be observed.

Shower bases with point drainage, for installation in wooden sub-constructions – for the substitution of bath tub, separate drainage technology

TUB-H BOL

■ Product specifications

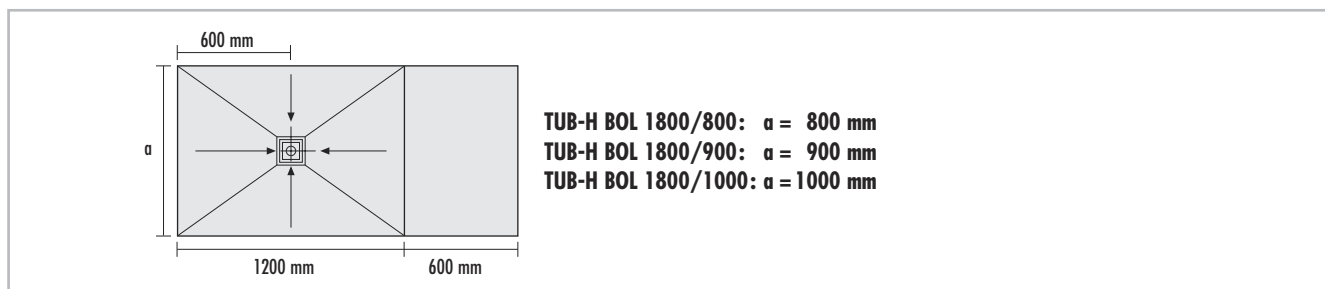

ARTICLE NUMBER	ARTICLE NAME / ARTICLE DESCRIPTION	DIMENSIONS Length x Width x Height	UNIT	PRICE / UNIT €
	TUB-H BOL – hard foam shower base elements for the substitution of bath tubs, with integrated and sealed floor drain support frame 135 x 135 mm, can be cut to length, drain in the slope area in the centre. Drainage technology and accessories → page 100 – 103			
LTUBE17031	TUB-H BOL 1800/800 – standard format can be cut to length to minimum 800 x 1200 mm, slope area from 800 x 1200 mm	1800 x 800 x 15/30 mm	piece	568.38
LTUBE17018	TUB-H BOL 1800/900 – standard format can be cut to length to minimum 900 x 1200 mm, slope area from 900 x 1200 mm	1800 x 900 x 15/30 mm	piece	588.86
LTUBE17032	TUB-H BOL 1800/1000 – standard format can be cut to length to minimum 1000 x 1200 mm, slope area from 1000 x 1200 mm	1800 x 1000 x 15/30 mm	piece	668.56



→ www.luxelements.com – for further information on 'TUB'. Data sheets, assembly instructions, test certificates and additional brochures under 'Downloads', videos under 'Practice' and on YouTube.



→ **Determining material requirements** – get a complete bill of materials with the help of the **online calculator** (→ page 7). Simply click on the icon at www.luxelements.com

LUX ELEMENTS manufactures customised products for TUB. These include dimensions, thicknesses, shapes etc. that deviate from the standard programme. → page 5

Shower bases with linear drainage, for installation in wooden sub-constructions – separate drainage technology

TUB-LINE H

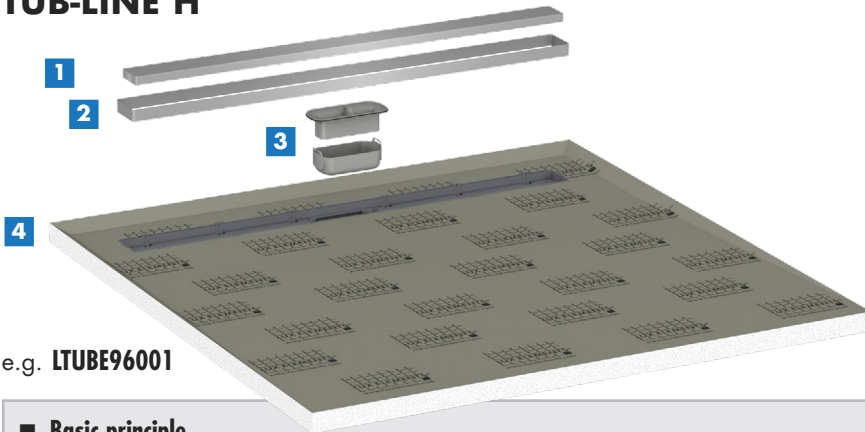

e.g. LTUBE96001

■ **Basic principle**

- 1 – **Cover rail**, brushed stainless steel, tileable on the rear side
- 2 – **Tiling aid**, for clean tiling
- 3 – **Odour trap**, integrated into the drain frame
- 4 – **Shower base element**, hard foam support material square or rectangular, sealed, with integrated and sealed floor channel drain, incl. height adapter (can be cut as required), one- or four-sided gradient

- Shower base element with integrated and sealed floor channel drain
- Prefabricated **gradient (one-sided/four-sided)**
- Factory sealing
- Reversible channel cover rail offers two design options
- Clean tiling with tiling aid
- Height-adjustable for optimum adaptation to covering thickness
- Drainage technology and accessories → from page 104

■ **Installation height** – Installation on wooden sub-constructions

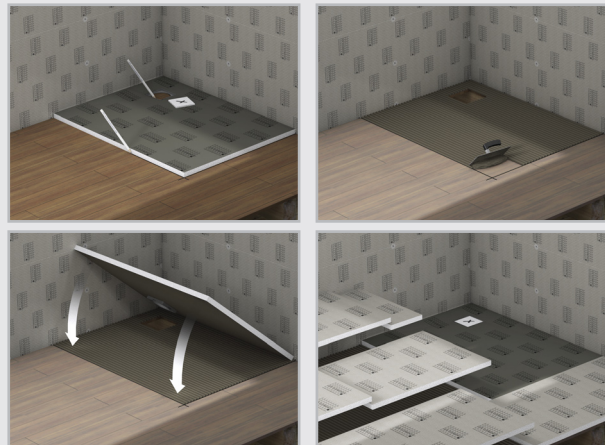
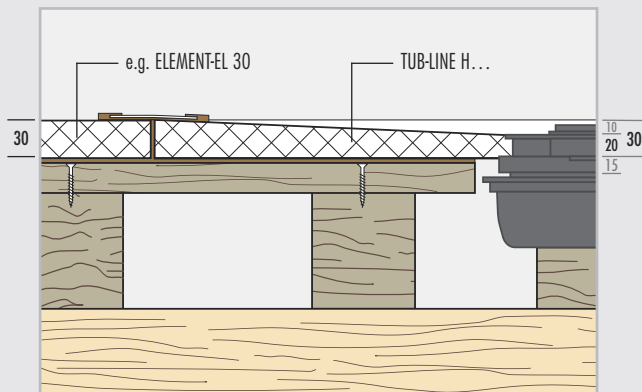

■ **Installation height** – Installation in wooden sub-constructions

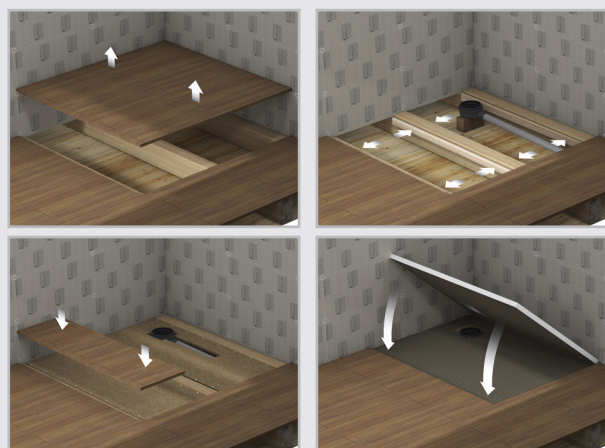
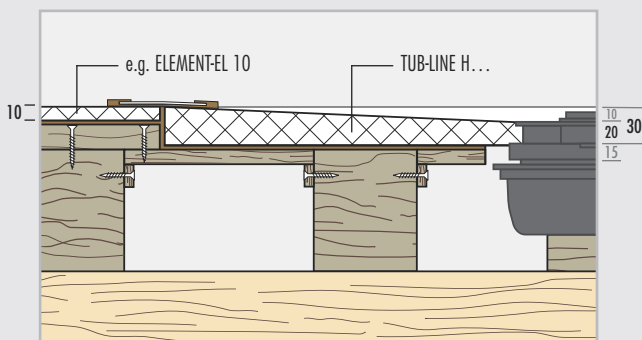

Please note: A planning expert is to be consulted when intervening in components with load-bearing function. Furthermore, national guidelines and generally recognised codes of practice must be observed.

Shower bases with linear drainage, for installation in wooden sub-constructions –
separate drainage technology

TUB-LINE H

■ Product specifications

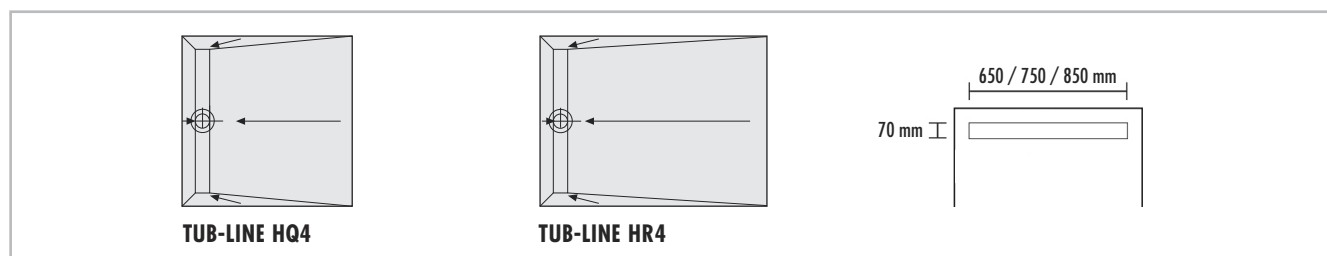

ARTICLE NUMBER	ARTICLE NAME / ARTICLE DESCRIPTION	DIMENSIONS Length x Width x Height	UNIT	PRICE / UNIT €
	TUB-LINE HQ4 – hard foam shower base elements, with 4-sided gradient, with integrated and sealed floor channel drain 70 x 750 mm or 70 x 850 mm on shorter side, with cover rail and tiling aid made of brushed stainless steel, cover rail tileable on the rear side, with odour trap, height adjustable with height adapter from 5 – 17 mm, for installation in wooden sub-constructions. Drainage technology and accessories → page 104			
	... with floor channel drain 70 x 650 mm			
LTUBE96006	TUB-LINE HQ4 800 – square, standard format	800 x 800 x 20/30 mm	piece	917.04
	... with floor channel drain 70 x 750 mm			
LTUBE96001	TUB-LINE HQ4 900 – square, standard format	900 x 900 x 20/30 mm	piece	941.02
	... mit floor channel drain 70 x 850 mm			
LTUBE96003	TUB-LINE HQ4 1000 – square, standard format	1000 x 1000 x 20/30 mm	piece	965.00
LTUBE96007	TUB-LINE HQ4 1100 – square, standard format	1100 x 1100 x 20/30 mm	piece	1009.02
LTUBE96004	TUB-LINE HQ4 1200 – square, standard format	1200 x 1200 x 20/30 mm	piece	1053.04
	... with floor channel drain 70 x 650 mm			
LTUBE96008	TUB-LINE HR4 900/800 – rectangular, standard format	900 x 800 x 20/30 mm	piece	903.56
LTUBE96009	TUB-LINE HR4 1000/800 – rectangular, standard format	1000 x 800 x 20/30 mm	piece	919.42
LTUBE96010	TUB-LINE HR4 1100/800 – rectangular, standard format	1100 x 800 x 20/30 mm	piece	935.30
LTUBE96011	TUB-LINE HR4 1200/800 – rectangular, standard format	1200 x 800 x 20/30 mm	piece	951.16
	... with floor channel drain 70 x 750 mm			
LTUBE96012	TUB-LINE HR4 1000/900 – rectangular, standard format	1000 x 900 x 20/30 mm	piece	948.03
LTUBE96013	TUB-LINE HR4 1100/900 – rectangular, standard format	1100 x 900 x 20/30 mm	piece	965.55
LTUBE96002	TUB-LINE HR4 1200/900 – rectangular, standard format	1200 x 900 x 20/30 mm	piece	992.36
LTUBE96014	TUB-LINE HR4 1300/900 – rectangular, standard format	1300 x 900 x 20/30 mm	piece	1019.17
LTUBE96005	TUB-LINE HR4 1400/900 – rectangular, standard format	1400 x 900 x 20/30 mm	piece	1046.94
LTUBE96015	TUB-LINE HR4 1500/900 – rectangular, standard format	1500 x 900 x 20/30 mm	piece	1074.70
LTUBE96016	TUB-LINE HR4 1600/900 – rectangular, standard format	1600 x 900 x 20/30 mm	piece	1088.33
	... with floor channel drain 70 x 850 mm			
LTUBE96017	TUB-LINE HR4 1100/1000 – rectangular, standard format	1100 x 1000 x 20/30 mm	piece	1026.56
LTUBE96018	TUB-LINE HR4 1200/1000 – rectangular, standard format	1200 x 1000 x 20/30 mm	piece	1053.38
LTUBE96019	TUB-LINE HR4 1300/1000 – rectangular, standard format	1300 x 1000 x 20/30 mm	piece	1080.19
LTUBE96020	TUB-LINE HR4 1400/1000 – rectangular, standard format	1400 x 1000 x 20/30 mm	piece	1107.96
LTUBE96021	TUB-LINE HR4 1500/1000 – rectangular, standard format	1500 x 1000 x 20/30 mm	piece	1135.72
LTUBE96022	TUB-LINE HR4 1600/1000 – rectangular, standard format	1600 x 1000 x 20/30 mm	piece	1152.65



→ www.luxelements.com – for further information on 'TUB'. Data sheets, assembly instructions, test certificates and additional brochures under 'Downloads', videos under 'Practice' and on YouTube.



→ Determining material requirements – get a complete bill of materials with the help of the [online calculator](#) (→ page 7). Simply click on the icon at www.luxelements.com

LUX ELEMENTS manufactures customised products for TUB. These include dimensions, thicknesses, shapes etc. that deviate from the standard programme. → page 5

Shower bases with point drainage, for installation in wooden sub-constructions – for the substitution of bath tub, separate drainage technology

TUB-LINE H BOL

- Shower base, can be cut to size*

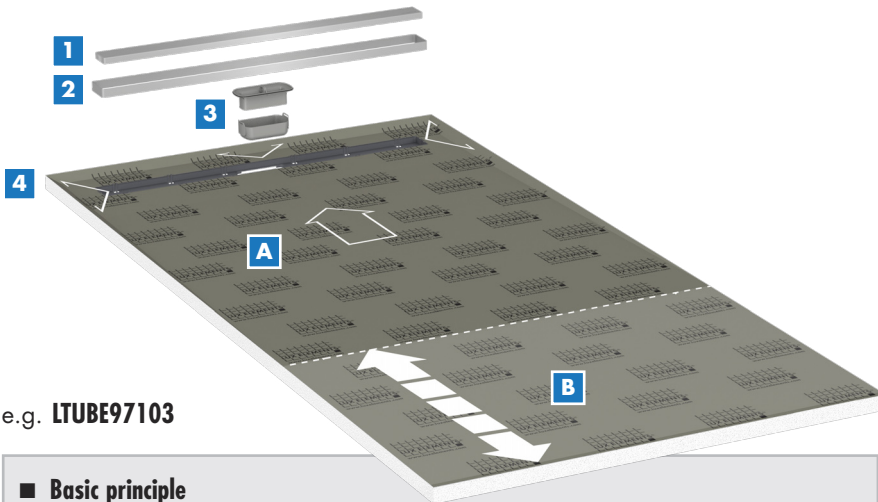

e.g. LTUBE97103

■ **Basic principle**

- 1 – Cover rail**, brushed stainless steel, tileable on the rear side
 - 2 – Tiling aid**, for clean tiling
 - 3 – Odour trap**, integrated into the drain frame
 - 4 – Shower base element**, hard foam support material rectangular, sealed, with integrated and sealed floor channel drain, incl. height adapter (can be cut as required) consisting of:
 - A – Slope area**, four-sided gradient (30/45 mm)
- PLEASE NOTE: the fittings are to be located in the shower area
- B – Area without gradient**, length 600 mm

- Shower base element with integrated and sealed floor channel drain
- Reversible channel cover rail offers two design options
- Factory sealing
- Prefabricated **gradient (four-sided)**
- Clean tiling with tiling aid
- Height-adjustable for optimum adaptation to covering thickness
- Can be shortened in length through area without gradient
- Drainage technology and accessories → from page 104
- **Accessories (optional):** Matching benches RELAX-BA → from page 126

- * **TUB-LINE H BOL 1800/800:** to 800 x 1200 mm
- TUB-LINE H BOL 1800/900:** to 900 x 1200 mm
- TUB-LINE H BOL 1800/1000:** to 1000 x 1200 mm

■ **Installation height – Installation on wooden sub-constructions**

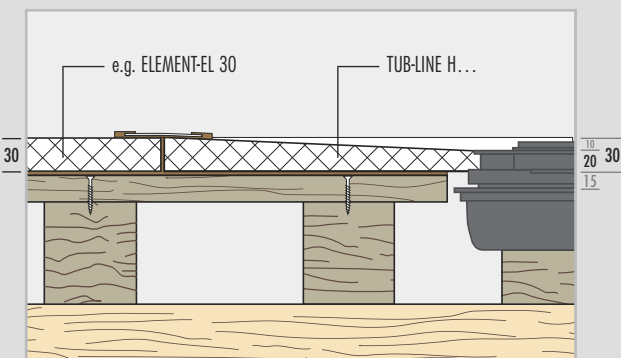

Measures without adhesive coating and tiles

■ **Installation height – Installation in wooden sub-constructions**

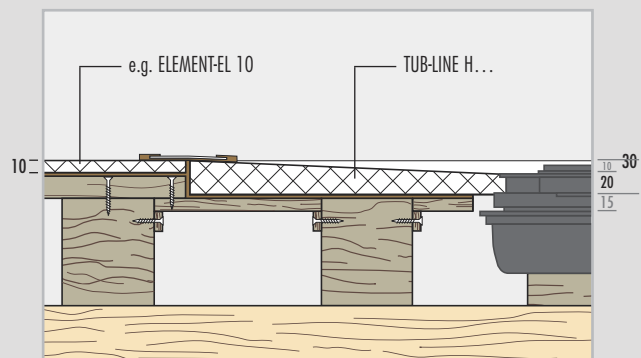

Please note: A planning expert is to be consulted when intervening in components with load-bearing function. Furthermore, national guidelines and generally recognised codes of practice must be observed.

Shower bases with point drainage, for installation in wooden sub-constructions – for the substitution of bath tub, separate drainage technology

TUB-LINE H BOL

■ Product specifications

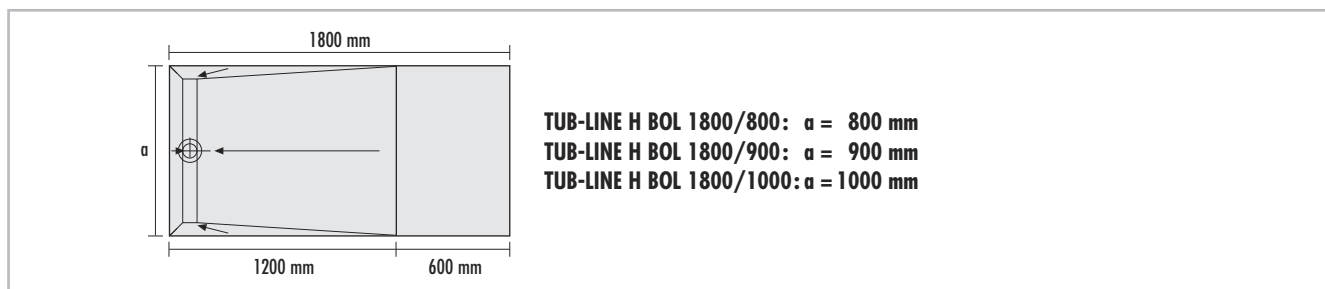

ARTICLE NUMBER	ARTICLE NAME / ARTICLE DESCRIPTION	DIMENSIONS Length x Width x Height	UNIT	PRICE / UNIT €
	TUB-LINE H BOL – hard foam shower base elements for the substitution of bath tubs, with 4-sided gradient, with integrated and sealed floor channel drain on shorter side, with cover rail and tiling aid made of brushed stainless steel, cover rail tileable on the rear side, with odour trap, height adjustable with height adapter from 5 – 17 mm. Drainage technology and accessories → page 104			
	... with floor channel drain 70 x 650 mm			
LTUBE97102	TUB-LINE H BOL 1800/800 – standard format can be cut to length to minimum 800 x 1200 mm, slope area from 800 x 1200 mm	1800 x 800 x 20/30 mm	piece	1050.40
	... with floor channel drain 70 x 750 mm			
LTUBE97101	TUB-LINE H BOL 1800/900 – standard format can be cut to length to minimum 900 x 1200 mm, slope area from 900 x 1200 mm	1800 x 900 x 20/30 mm	piece	1095.70
	... with floor channel drain 70 x 850 mm			
LTUBE97103	TUB-LINE H BOL 1800/1000 – standard format can be cut to length to minimum 1000 x 1200 mm, slope area from 1000 x 1200 mm	1800 x 1000 x 20/30 mm	piece	1192.42



→ www.luxelements.com – for further information on 'TUB'. Data sheets, assembly instructions, test certificates and additional brochures under 'Downloads', videos under 'Practice' and on YouTube.



→ **Determining material requirements** – get a complete bill of materials with the help of the **online calculator** (→ page 7). Simply click on the icon at www.luxelements.com

■ Drainage technology and accessories – point drainage

TUB floor drain systems – a general differentiation is made in the drain systems for the TUB shower bases between free combinable systems and completely assembled systems (→ page 102).

■ **TUB-BA-S**
DN50



LTUBE1102

■ **TUB-BA-S 100**
DN40/DN50



LTUBE1103

■ **TUB-BA-W**
DN50



LTUBE1101

■ **TUB-RA-S**
Standard



LTUBE1100

■ **TUB-RA-DA**
ANGOLO



LTUBE1104

■ **TUB-RA-DC**
CUBE



LTUBE1105

■ **TUB-RA-DM**
MARE



LTUBE1106

■ **TUB-RA-DL**
LUMEN



LTUBE1107

■ **TUB-RA-DV**
VARI



LTUBE1108

■ **TUB-RA-DS**
SLOT



LTUBE1110

■ **TUB-RA-DF**
TILE



LTUBE1109

■ **TUB-RA-A**
Standard



LTUBE1001

Combinable floor drain systems

■ **Drainage capacity in accordance with DIN EN 1253 [l/s]:**

Standard odour trap DN50, vertical:

- TUB-BA-S with standard grate: 1,7 l/s
- TUB-BA-S 100 with standard grate: 1,2 l/s

Standard odour trap DN50, horizontal:

- TUB-BA-W with standard grate: 1,0 l/s

■ **Floor drain supports – TUB-BA vertical or horizontal**

■ **Cutting to length of ...**

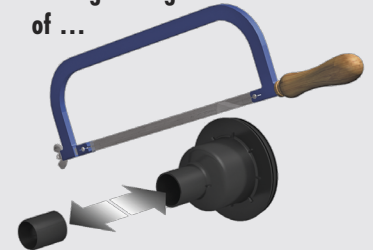

Drain **TUB-BA-S 100** – from DN40 to DN50

■ **Grate fitting frame with standard grate (TUB-RA-S) or design grate (TUB-RA-D...)**

■ **Cutting to length of ...**

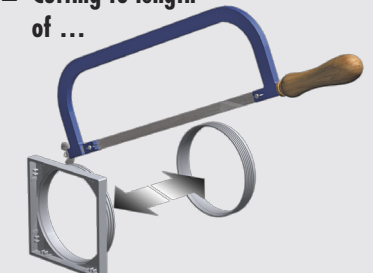

Grate fitting frame – universal height adjustment to the covering thickness

Combinable floor drain systems – point drainage

TUB-BA + TUB-RA

■ Product specifications

ARTICLE NUMBER	ARTICLE NAME / ARTICLE DESCRIPTION	DIMENSIONS Length x Width	UNIT	PRICE / UNIT €
	TUB-BA – floor drain supports			
LTUBE1102	TUB-BA-S – floor drain support DN50 vertical, for 160 mm core drill hole, with odour trap		set	50.94
LTUBE1103	TUB-BA-S 100 – floor drain support DN40/DN50 vertical, for 100 mm core drill hole, with odour trap		set	50.94
LTUBE1101	TUB-BA-W – floor drain support DN50 horizontal, with odour trap		set	42.54
	TUB-RA⁽¹⁾ – grate fitting frame with standard or design grate			
LTUBE1100	TUB-RA-S – grate fitting frame made of ABS and standard stainless steel grate, universal height adjustment to suit tile thickness is possible	external frame dimensions: 130 x 130 mm grate: 120 x 120 mm	set	33.50
LTUBE1104	TUB-RA-DA – grate fitting frame made of ABS, with frame and design grate ‘ANGOLO’ made of stainless steel, universal height adjustment to suit tile thickness is possible	external frame dimensions: 132 x 132 mm, grate: 120 x 120 mm	set	105.75
LTUBE1105	TUB-RA-DC – grate fitting frame made of ABS, with frame and design grate ‘CUBE’ made of stainless steel, universal height adjustment to suit tile thickness is possible	external frame dimensions: 132 x 132 mm, grate: 120 x 120 mm	set	105.75
LTUBE1106	TUB-RA-DM – grate fitting frame made of ABS, with frame and design grate ‘MARE’ made of stainless steel, universal height adjustment to suit tile thickness is possible	external frame dimensions: 132 x 132 mm, grate: 120 x 120 mm	set	105.75
LTUBE1107	TUB-RA-DL – grate fitting frame made of ABS, with frame and design grate ‘LUMEN’ made of stainless steel, universal height adjustment to suit tile thickness is possible	external frame dimensions: 132 x 132 mm, grate: 120 x 120 mm	set	105.75
LTUBE1108	TUB-RA-DV⁽²⁾ – grate fitting frame made of ABS, with frame made of stainless steel and tileable cover ‘VARI’ made of stainless steel, universal height adjustment to suit tile thickness is possible	external frame dimensions: 132 x 132 mm, grate: 110 x 110 mm	set	105.75
LTUBE1110	TUB-RA-DS – grate fitting frame made of ABS, with frame made of stainless steel and design grate ‘SLOT’ made of stainless steel, universal height adjustment to suit tile thickness is possible, with locking system	external frame dimensions: 132 x 132 mm, grate: 120 x 120 mm	set	137.31
LTUBE1109	TUB-RA-DF⁽³⁾ – grate fitting frame made of ABS, with frame made of stainless steel and tileable plastic cover ‘TILE’, universal height adjustment to suit tile thickness is possible, with locking system	external frame dimensions: 132 x 132 mm, cover: 110 x 110 mm	set	161.62
LTUBE1001	TUB-RA-A – grate fitting frame made of ABS, with standard stainless steel grate, 120 x 120 mm, overall height: 85 mm, universal height adjustment to suit tile thickness is possible	external frame dimensions: 130 x 130 mm, frame height: 9 mm	set	49.15

To fit all LUX ELEMENTS®-TUB shower base elements and shower drain element TUB-MQ-SET 300 · ⁽¹⁾ Thickness of surface covering (tile and adhesive): TUB-RA-S/DA/DC/DL/DS: for the shower base: minimum 5 mm / ⁽²⁾TUB-RA-DV: for the shower base: minimum 5 mm / for the tileable covering: 8 mm / ⁽³⁾TUB-RA-DF: for the shower base: minimum 14 mm / for the tileable covering: 11 mm · NOTE: Flow capacity when using design grates and/or accessories – see data sheet TUB.



→ www.luxelements.com – for further information on ‘TUB’. Data sheets, assembly instructions, test certificates and additional brochures under ‘Downloads’, videos under ‘Practice’ and on YouTube.



→ Determining material requirements – get a complete bill of materials with the help of the online calculator (→ page 7). Simply click on the icon at www.luxelements.com

■ Drainage technology and accessories – point drainage

TUB floor drain systems – a general differentiation is made in the drain systems for the TUB shower bases between free combinable systems (→ page 100) and completely assembled systems.

■ **TUB-BAS-S**
DN50



LTUBE1180

■ **TUB-BAS-S 100**
DN40/DN50



LTUBE1193

■ **TUB-BAW-S**
DN50



LTUBE1184

Complete floor drain systems – Set consisting of standard grate with grate fitting frame and vertical or horizontal floor drain support

■ **Drainage capacity in accordance with DIN EN 1253 [l/s]:**

Standard odour trap DN50, vertical:

- **TUB-BAS-S**
with standard grate: 1,7 l/s
- **TUB-BAS-S 100**
with standard grate: 1,2 l/s

Standard odour trap DN50, horizontal:

- **TUB-BAW-S**
with standard grate: 1,0 l/s

■ **Cutting to length of ...**



Grate fitting frame – universal height adjustment to the covering thickness

Drain **TUB-BA-S 100** – easy cutting to size from DN40 to DN50

Drainage technology – point drainage, accessories

TUB

■ **TUB-BAZ STOP**



LTUBE1188

■ **TUB-BAZ HS**

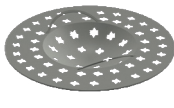

LTUBE1189

■ **TUB-BAZ DN50/40**



LTUBE1200

■ **TUB-BAZ BST**



LTUBE1190

■ **TUB-BAZ HTK**



LTUBE1192

■ **TUB-BAZ DGD**



LTUBE1198

■ **TUB-BAS-S FIRE STOP**



LTUBE1197

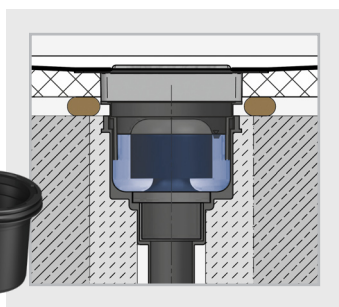

■ **TUB-TSM**



LTUBE1191.6
LTUBE1191.12

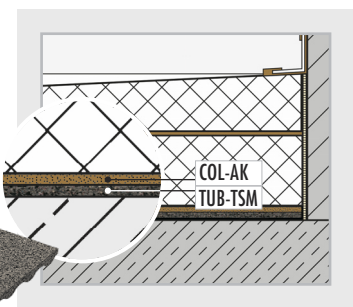

Complete floor drain systems – point drainage

TUB-BA...-S

■ Product specifications

ARTICLE NUMBER	ARTICLE NAME / ARTICLE DESCRIPTION	DIMENSIONS Length x Width	UNIT	PRICE / UNIT €
	TUB-BA...-S – complete floor drain systems (sets)			
LTUBE1180	TUB-BAS-S – floor drain support DN50 vertical, for 160 mm core drill hole, with odour trap, incl. grate fitting frame made of ABS and standard stainless steel grate, universal height adjustment to suit tile thickness is possible	external frame dimensions 130 x 130 mm grate: 120 x 120 mm	set	77.43
LTUBE1193	TUB-BAS-S 100 – floor drain support DN40/DN50 vertical, for 100 mm core drill hole, with odour trap, incl. grate fitting frame made of ABS and standard stainless steel grate, universal height adjustment to suit tile thickness is possible	external frame dimensions 130 x 130 mm grate: 120 x 120 mm	set	77.43
LTUBE1184	TUB-BAW-S – floor drain support DN50 horizontal, with odour trap, incl. grate fitting frame made of ABS and standard stainless steel grate, universal height adjustment to suit tile thickness is possible	external frame dimensions 130 x 130 mm grate: 120 x 120 mm	set	69.61



→ www.luxelements.com – for further information on 'TUB'. Data sheets, assembly instructions, test certificates and additional brochures under 'Downloads', videos under 'Practice' and on YouTube.



→ Determining material requirements – get a complete bill of materials with the help of the [online calculator](#) (→ page 7). Simply click on the icon at www.luxelements.com

Drainage technology – point drainage, accessories

TUB

■ Product specifications

ARTICLE NUMBER	ARTICLE NAME / ARTICLE DESCRIPTION	DIMENSIONS Length x Width x Height	UNIT	PRICE / UNIT €
LTUBE1188	TUB-BAZ STOP – odour, foam and vermin barrier; can also be retrofitted to existing installed drains		piece	66.48
LTUBE1189	TUB-BAZ HS – removable hair trap can also be retrofitted to existing installed drains		piece	22.78
LTUBE1200	TUB-BAZ DN50/40 – reducer, DN50 to DN40, with lip seal		piece	18.95
LTUBE1190	TUB-BAZ BST – adapter, DN50 to British Standard		piece	13.48
LTUBE1192	TUB-BAZ HTK – elbow, DN50, swivel joint 0 – 87° (infinitely variable)		piece	19.98
LTUBE1198	TUB-BAZ DGD – conduit seal for core drill hole in diameter 160 mm, with fire protection in conjunction with TUB-BAS-S FIRE STOP		piece	160.01
LTUBE1197	TUB-BAS-S FIRE STOP – floor drain support DN50 vertical, for 160 mm core drill hole, with odour trap, incl. grate fitting frame made of ABS and standard stainless steel grate, incl. adapter part TUB-BAZ VER and fire-protection component	external frame dimensions: 130 x 130 mm, grate: 120 x 120 mm	set	243.94
LTUBE1191.6	TUB-TSM 6 – impact sound insulating mat, 6 mm for LUX ELEMENTS® shower base elements	1250 x 1250 x 6 mm	piece	60.88
LTUBE1191.12	TUB-TSM 12 – impact sound insulating mat, 12 mm for LUX ELEMENTS® shower base elements, for elevated requirements	1250 x 1250 x 12 mm	piece	88.05

■ Drainage technology and accessories – linear drainage

TUB-LINE floor drain systems –

To fit all LUX ELEMENTS®-TUB-LINE shower bases and floor channel drains

■ **TUB-LINE BA-S**
DN50



LTUBE1113

■ **TUB-LINE BA-W 22**
DN50



LTUBE1112.22

■ **TUB-LINE BA-W 50**
DN50



LTUBE1112.50

■ Drainage capacity in accordance with DIN EN 1253 [l/s]:

vertical:

- TUB-LINE BA-S: 0,8 l/s

horizontal:

- TUB-LINE BA-W 22: 0,8 l/s

Drainage technology – linear drainage, accessories

TUB-LINE / TUB

■ **TUB-LINE BA-GV**
50



LTUBE1115.50

■ **TUB-LINE BAZ**
STOP



LTUBE1288

■ **TUB-LINE BAZ**
HS



LTUBE1114

■ **TUB-BAZ**
DN50/40



LTUBE1200

■ **TUB-BAZ**
BST



LTUBE1190

■ **TUB-BAZ**
HTK



LTUBE1192

■ **TUB-BAZ**
DGD



LTUBE1198

■ **TUB-LINE BA-S FIRE STOP**

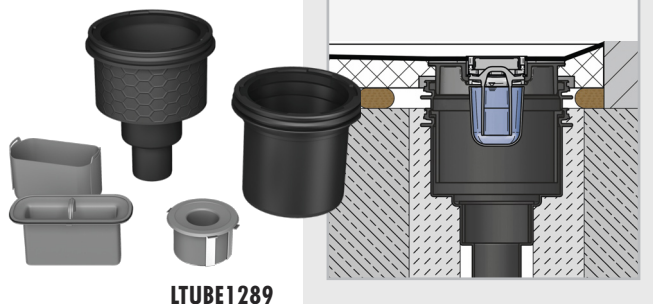

LTUBE1289

■ **TUB-TSM**



LTUBE1191.6
LTUBE1191.12

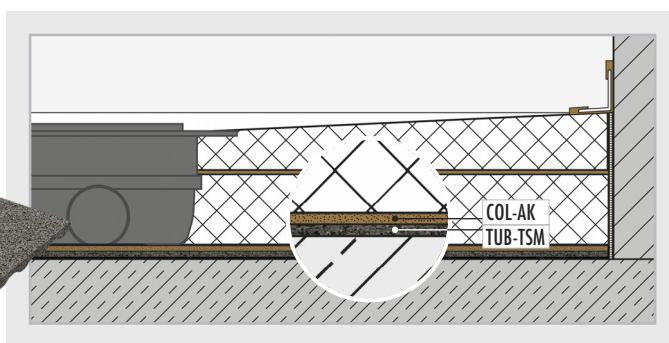

Drainage technology – linear drainage, accessories

TUB-LINE

■ Product specifications

ARTICLE NUMBER	ARTICLE NAME / ARTICLE DESCRIPTION	UNIT	PRICE / UNIT €
LTUBE1113	TUB-LINE BA-S – floor drain support DN50 vertical, for 160 mm core drill hole, without odour trap	piece	49.11
LTUBE1112.22	TUB-LINE BA-W 22 – floor drain support DN50 horizontal, without odour trap	piece	41.60
LTUBE1112.50	TUB-LINE BA-W 50 – floor drain support DN50 horizontal, without odour trap, to fit TUB-LINE BA-GV 50	piece	48.80

Drainage technology – linear drainage, accessories

TUB-LINE / TUB

■ Product specifications

ARTICLE NUMBER	ARTICLE NAME / ARTICLE DESCRIPTION	DIMENSIONS Length x Width x Height	UNIT	PRICE / UNIT €
LTUBE1115.50	TUB-LINE BA-GV 50 – odour trap, sealing water height 50 mm, to fit		piece	28.12
LTUBE1288	TUB-LINE BAZ STOP – odour, foam and vermin barrier, can also be retrofitted to existing installed channel drains for the design variants TUB-LINE		piece	65.07
LTUBE1114	TUB-BAZ HS – removable hair trap can also be retrofitted to existing installed channel drains for the design variants TUB-LINE		piece	22.75
LTUBE1200	TUB-BAZ DN50/40 – reducer, DN50 to DN40, with lip seal		piece	18.95
LTUBE1190	TUB-BAZ BST – adapter, DN50 to British Standard,		piece	13.48
LTUBE1192	TUB-BAZ HTK – elbow, DN50, swivel joint 0–87° (infinitely variable)		piece	19.98
LTUBE1198	TUB-BAZ DGD – conduit seal for core drill hole in diameter 160 mm with fire protection in conjunction with TUB-LINE BA-S FIRE STOP		piece	160.01
LTUBE1289	TUB-LINE BA-S FIRE STOP – floor drain support DN50 vertical, for 160 mm core drill hole, with odour trap, incl. adapter part TUB-BAZ VER and fire-protection component		set	243.94
LTUBE1191.6	TUB-TSM 6 – impact sound insulating mat, 6 mm for LUX ELEMENTS® shower base elements	1250 x 1250 x 6 mm	piece	60.88
LTUBE1191.12	TUB-TSM 12 – impact sound insulating mat, 12 mm for LUX ELEMENTS® shower base elements, for elevated requirements	1250 x 1250 x 12 mm	piece	88.05



→ www.luxelements.com – for further information on 'TUB'. Data sheets, assembly instructions, test certificates and additional brochures under 'Downloads', videos under 'Practice' and on YouTube.



→ **Determining material requirements** – get a complete bill of materials with the help of the **online calculator** (→ page 7). Simply click on the icon at www.luxelements.com

LUX ELEMENTS

Mounting accessories for TUB and TUB-LINE

TUB-KIT

■ TUB-KIT UNI GK



LTUBE1098

- Necessary mounting material for installation in one kit
- Further mounting material → from page 28

TUB-KIT UNI GK – components

■ COL-AK



Hazard class
STOT SE

Skin Irrit.

Eye Dam.



Hazard category
3

2

1

Danger

Hazard statement

H335 – May cause respiratory irritation

H315 – Causes skin irritation

H318 – Causes serious eye damage

■ Fixing adhesive – COL-AK

- Ready-mixed dry mortar
- For the attachment, levelling and adhesion of LUX ELEMENTS® hard foam support elements
- Stable, fast bonding, waterproof

■ DRY-ASK



Hazard class
Skin Irrit.

Eye Dam.



Hazard category
2

1

Danger

Hazard statement

H315 – Causes skin irritation

H318 – Causes serious eye damage

■ Sealing filler – DRY-ASK

- Single-component, water-impermeable, crack-bridging and flexible sealing compound
- For large seals on LUX ELEMENTS® hard foam support elements

■ DRY-DB

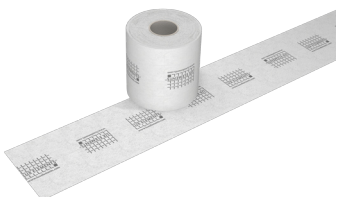

■ DRY-DBIE

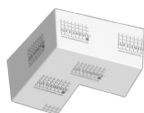

■ Sealing tape – DRY-DB

- Tear-resistant, elastic and vapour-permeable special tissue
- For connection sealing in conjunction with DRY-ASK sealing filler or shower bases
- For inner corners (DRY-DBIE)

Mounting accessories for TUB and TUB-LINE

TUB-KIT

■ Product specifications

ARTICLE NUMBER	ARTICLE NAME / ARTICLE DESCRIPTION	UNIT	PRICE / UNIT €
LTUBE1098	TUB-KIT UNI GK – mounting kit for shower bases: 15 kg COL-AK, 3.5 kg DRY-ASK, 10 m DRY-DB, 2 pieces DRY-DBIE (inner corners)	kit	174.59



→ www.luxelements.com – for further information. Data sheets, assembly instructions, test certificates and additional brochures under ‘Downloads’, videos under ‘Practice’ and on YouTube.



→ **Determining material requirements** – get a complete bill of materials with the help of the **online calculator** (→ page 7). Simply click on the icon at www.luxelements.com

LUX ELEMENTS – Systems for bathroom and shower

Bathroom design



Here you will find all LUX ELEMENTS products for bathroom design as a supplement to bathroom construction (from page 10). Whether claddings for bath tubs or whirlpools, separate components such as washstands, bath tub construction kits, niches, bench seats or partition walls: all products are both design element and substrate for tiles, panels and plaster.

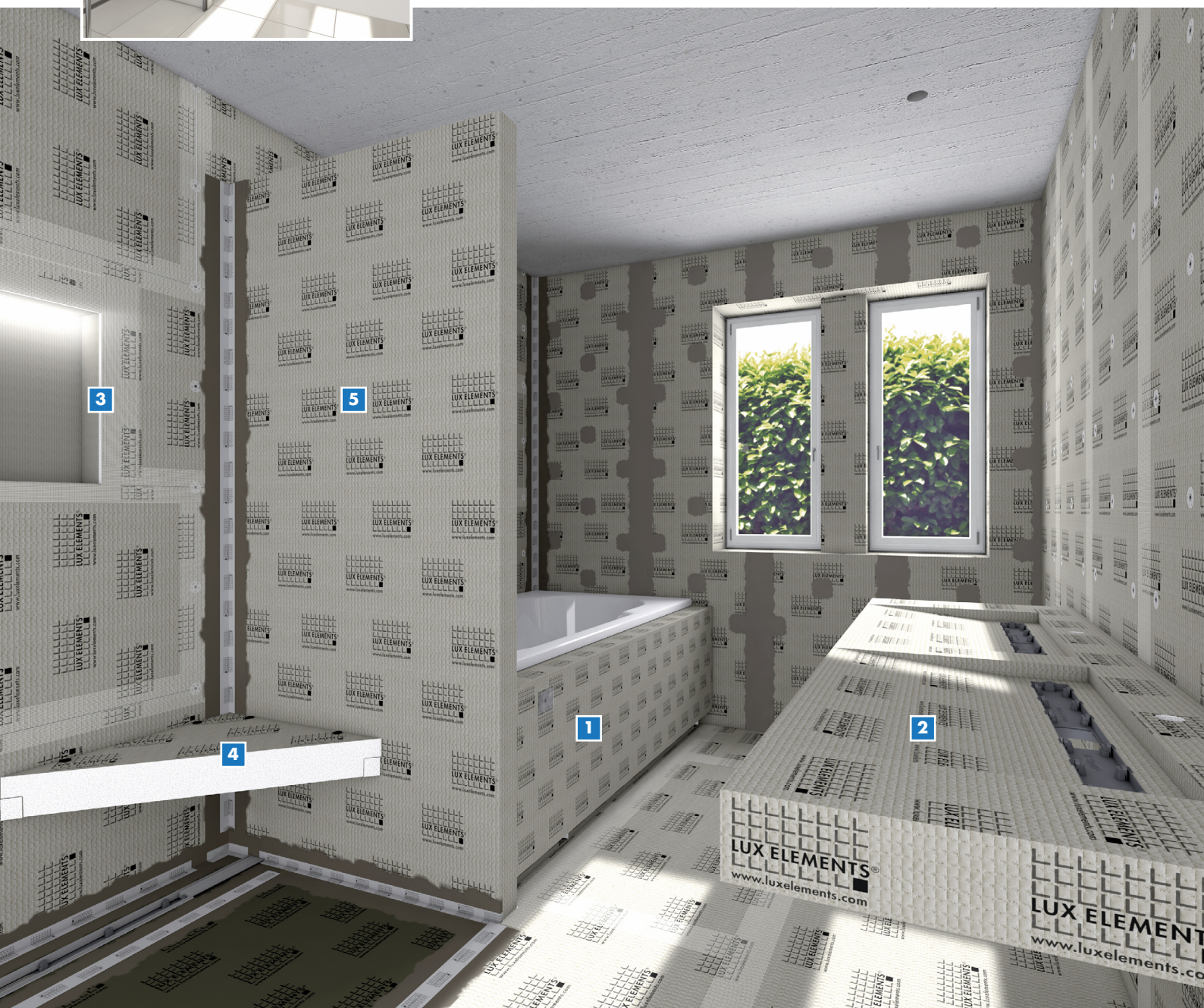

■ Systems for bathroom design

Content

1	Bath tub surrounds – LUX ELEMENTS®-TOP	
	■ TOP-TR... PLUS – bath tub surrounds, individually made to measure	110
	■ TOP-WP – removable whirlpool cladding	112
	■ TOP-WP PLUS – whirlpool cladding, individually made to measure	114
2	Washstands – LUX ELEMENTS®-LAVADO	
	■ LAVADO-FLOAT – washstands in a „floating“ design	116
	■ LAVADO PLUS – washstands, individually made to measure	118
■	Bath tubs – LUX ELEMENTS®-RELAX-BW	
	■ RELAX-BW – bath tubs	120
	■ RELAX-BW PLUS – bath tubs, individually made to measure	122
3	Niches – LUX ELEMENTS®-RELAX-NI	
	■ RELAX-NI M – square	124
	■ RELAX-NI L – rectangular, 1 shelf	124
	■ RELAX-NI XL – rectangular, 2 shelves	124
4	Benches – LUX ELEMENTS®-RELAX-BA	
	■ RELAX-BA	126
	■ RELAX-BA-CO FLOAT – „floating“ design, for corners	128
	■ RELAX-BA FLOAT – „floating“ design, for niches	128
	■ RELAX-BA-L – backrests	130
	■ RELAX-BA HE-E / HE-E L – heating	130
	■ RELAX-BA-LI L-WW – light	130
	■ RELAX-BA CUT – easy to cut	132
	■ RELAX-BA-L E/R 1200 – backrests	134
5	Shower partition walls – LUX ELEMENTS®-RELAX-TW	
	■ RELAX-TW – shower partition walls	136
	■ RELAX-TW NI – individual niche milling	136
	■ RELAX-TW LI-WW – LED lighting	136
	■ RELAX-TW EH – heating	136

LUX ELEMENTS

■ TOP-TR... PLUS – individually made to measure

Would you like a non-standard bath tub surround? No problem! Whether an extra shelf, an unusual shape or installation situation: LUX ELEMENTS manufactures your custom-made product.

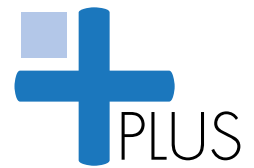

■ Shapes

Bath tubs are available in countless variants. The standard range (→ page 24) is therefore limited to cladding elements for standard rectangular bath tubs. In addition, LUX ELEMENTS produces alternative shapes and sizes for all installation situations. Round, oval or polygonal, one of a kind or a series.

■ The TOP-TR system enables

- Combination of pre-designed components and technical articles
- Individual planning
- Combination of individual planning and standard articles

■ TOP-TR... PLUS – examples

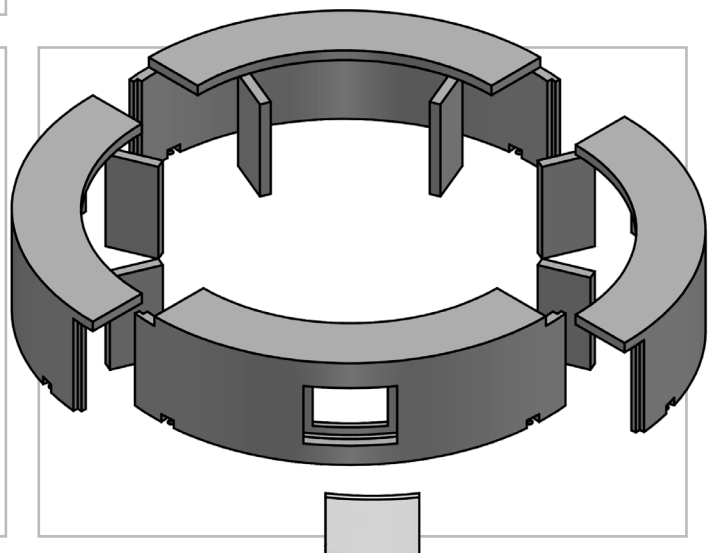
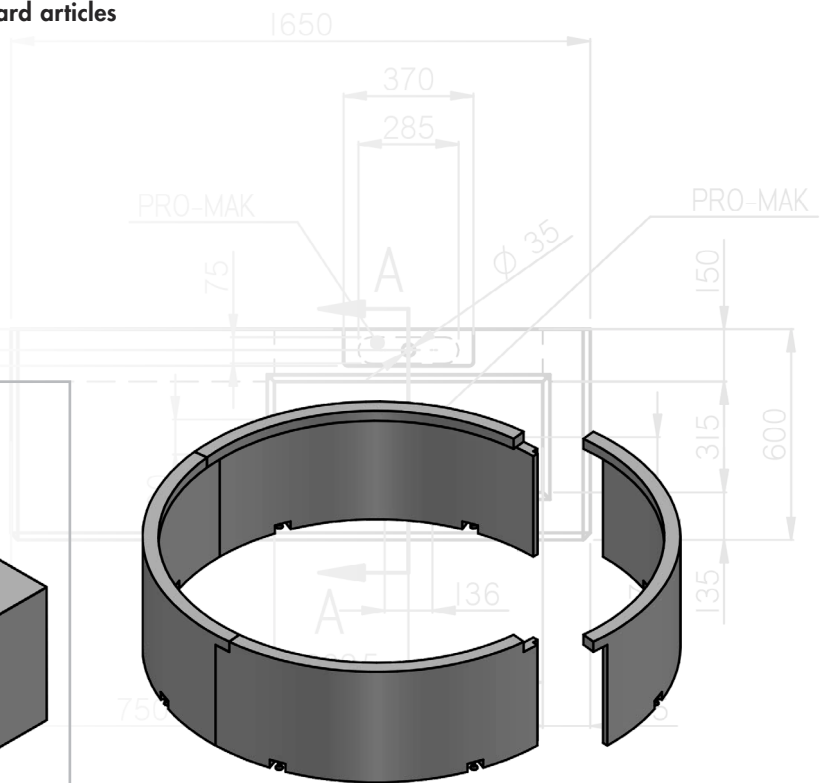
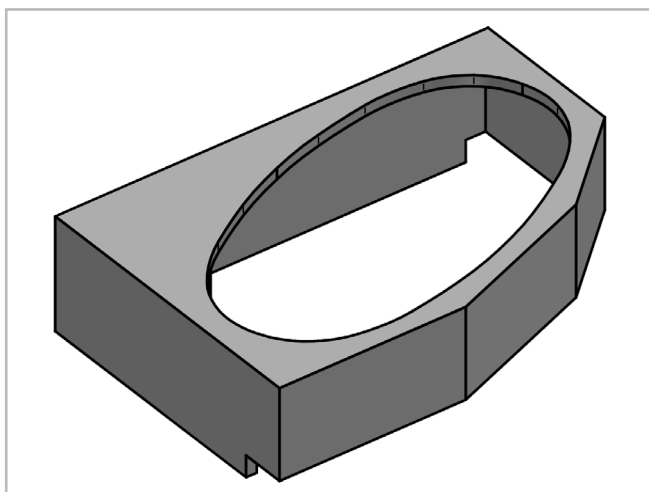
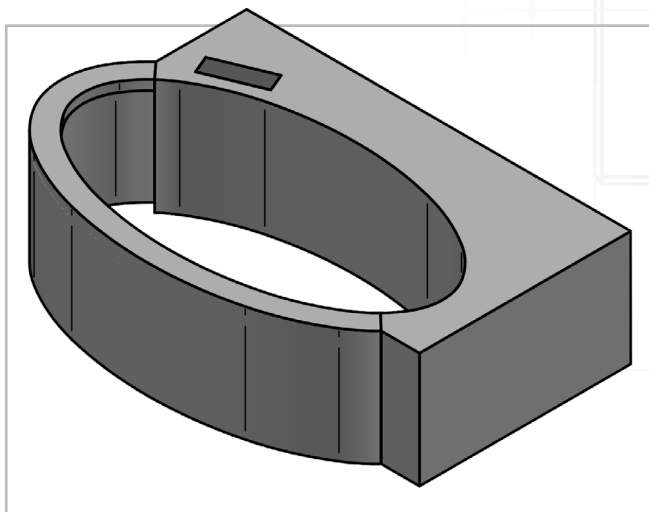

■ **TOP-TR... PLUS** – example: the cladding of an elliptical shaped bath tub

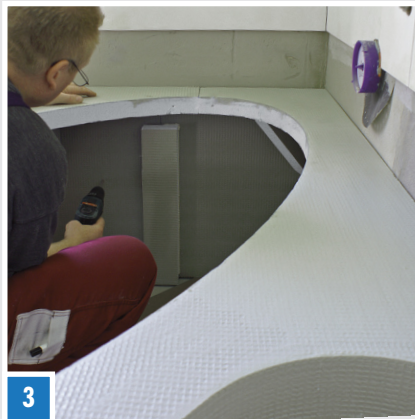

- 1 – The prefabricated parts are leveled parts with a spirit level. Afterwards the dimensional and fitting accuracy is checked.
- 2 – The height adjustment of the cladding elements is made with the help of adjustable feet.
- 3 – Then the holes are pre-drilled through the cladding after which it is removed and the holes are drilled fully.
- 4 – Dots of COL-AK (→ page 28) fixing adhesive are applied on the rear of the cladding where the holes have been drilled.
- 5 – Then the cladding is glued with its rear side to the wall and anchored with FIX-FID (→ page 26) hammer fix plugs.
- 6 – The bath tub is inserted when all fixed parts are anchored. The pipes are connected afterwards and the remaining loose elements are glued to the elements anchored on the wall. The COL-MK (→ page 28) mounting adhesive is used for this.



LUX ELEMENTS



LUX ELEMENTS manufactures customised products for TOP. These include dimensions, thicknesses, shapes etc. that deviate from the standard programme.

→ page 5 / page 114

Removable whirlpool claddings

TOP-WP

■ TOP-WP

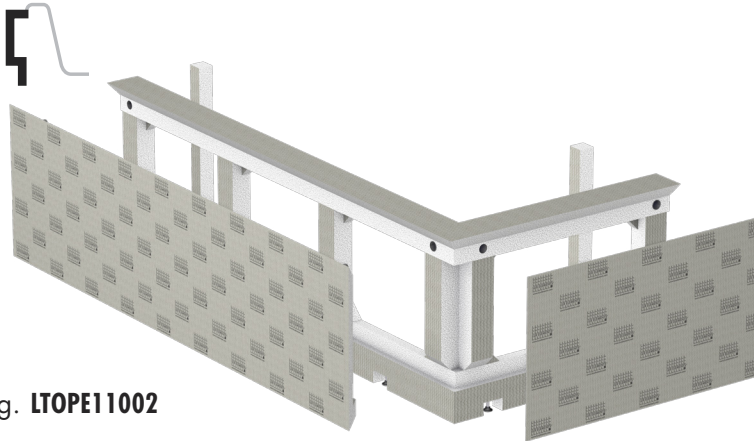

e.g. LTOPE11002

■ Whirlpool shapes – all whirlpool claddings are equipped with footboard and ledge:



Rectangular and straight shapes – TOP-WP G



Quadrant shapes TOP-WP V



Hexagonale shapes TOP-WP S



Oval shapes TOP-WP O



Trapezoidal shapes TOP-WP T

- With footboard and ledge
- Mounting by means of metal plug connection

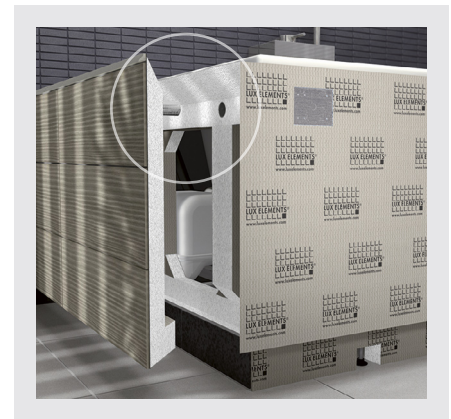

- Additionally held by magnets in case of round shapes
- Easily removable for maintenance and repair
- Available as a made to measure product

Removable whirlpool cladding – accessories

TOP-WP

■ TOP-WP P

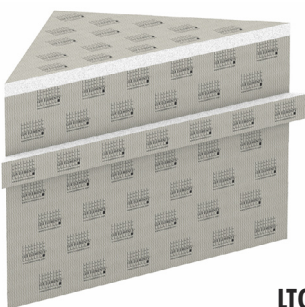

LTOPE13002

■ TOP-WP LI



■ TOP-WP REV 300

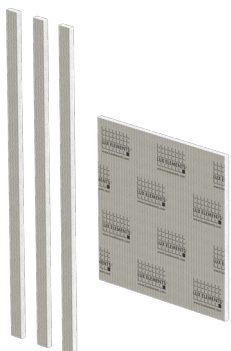

LTOPE16000

■ TOP-KIT WP



LTOPE10005

■ Platform for corner installation – TOP-WP P

- Suitable for whirlpool cladding TOP-WP S 1900
- For compensation of the cavity behind the whirlpool tub

■ LED lighting – TOP-WP LI

- LED light rope warm white
- Made-to-measure for each whirlpool cladding TOP-WP

■ Maintenance opening – TOP-WP REV 300

- Supplied loose, incl. appropriate milling in the whirlpool cladding

■ Mounting accessories – TOP-KIT WP

Mounting accessories for whirlpool claddings TOP-WP consisting of:

- 10 hammer fix plugs FIX-FID 110
- 20 screw plugs FIX-SD 80
- 1 cartridge mounting adhesive COL-MK

Removable whirlpool claddings

TOP-WP

■ Product specifications

ARTICLE NUMBER	ARTICLE NAME / ARTICLE DESCRIPTION	DIMENSIONS Length x Width x Thickness	UNIT	PRICE / UNIT €
	TOP-WP – hard foam whirlpool cladding elements, removable, design variant: with footboard and ledge			
LTOPE11001	TOP-WP G 1900 – 1x long side, for rectangular and straight shapes tub length up to 1900 mm	made to measure	set	799.38
LTOPE11002	TOP-WP G 1900/900 – 1x head- and 1x long side, for rectangular and straight shapes tub length up to 1900 mm, tub width up to 900 mm	made to measure	set	1153.01
LTOPE12001	TOP-WP V 1500 – 1x quadrant side, for quadrant shapes, tub length and width up to 1500 mm	made to measure	set	1813.55
LTOPE13001	TOP-WP S 1900 – 2x head- and 1x long side, for hexagonal shapes tub length up to 1900 mm, tub width up to 900 mm	made to measure	set	1295.39
LTOPE14001	TOP-WP O 1900/900 – 1x oval side, 1x long side, for oval shapes, tub length up to 1900 mm, tub width up to 900 mm	made to measure	set	1848.49
LTOPE15001	TOP-WP T 1900/900 – 1x head- and 1x long side, for trapezoidal shapes tub length up to 1900 mm, tub width up to 900 mm	made to measure	set	1169.89



→ www.luxelements.com – for further information on 'TOP'. Data sheets, assembly instructions, test certificates and additional brochures under 'Downloads', videos under 'Practice' and on YouTube.



→ **Determining material requirements** – get a complete bill of materials with the help of the **online calculator** (→ page 7). Simply click on the icon at www.luxelements.com

Removable whirlpool cladding – accessories

TOP-WP

■ Product specifications

ARTICLE NUMBER	ARTICLE NAME / ARTICLE DESCRIPTION	DIMENSIONS Length x Width x Thickness	UNIT	PRICE / UNIT €
	TOP-WP P – platform for corner installation			
LTOPE13002	TOP-WP P – suitable for whirlpool cladding TOP-WP S 1900	made to measure	set	438.47
	TOP-WP LI-WW – LED light rope warm white, protection class IP 67, 24 V, 5 m supply cable, incl. power supply unit			
LTOPE11011	TOP-WP LI-WW G 1900 – for whirlpool cladding TOP-WP G 1900	made to measure	set	282.01
LTOPE11012	TOP-WP LI-WW G 1900/900 – for whirlpool cladding TOP-WP G 1900/900	made to measure	set	384.20
LTOPE12011	TOP-WP LI-WW V 1500 – for whirlpool cladding TOP-WP V 1500	made to measure	set	333.30
LTOPE13011	TOP-WP LI-WW S 1900 – for whirlpool cladding TOP-WP S 1900	made to measure	set	411.73
LTOPE14011	TOP-WP LI-WW O 1900/900 – for whirlpool cladding TOP-WP O 1900/900	made to measure	set	336.96
LTOPE15011	TOP-WP LI-WW T 1900/900 – for whirlpool cladding TOP-WP T 1900/900	made to measure	set	367.55
	TOP-WP REV – maintenance opening			
LTOPE16000	TOP-WP REV 300 – supplied loose, incl. appropriate milling in the whirlpool cladding and fillers for covering thicknesses of 2 or 12 mm	300 x 300 mm	surcharge	183.55
	TOP-KIT WP – mounting kit			
LTOPE10005	TOP-KIT WP – for whirlpool claddings TOP-WP: 10 pieces FIX-FID 110, 20 pieces FIX-SD 80, 1 cartridge COL-MK		kit	41,44



→ www.luxelements.com – for further information on 'TOP'. Data sheets, assembly instructions, test certificates and additional brochures under 'Downloads', videos under 'Practice' and on YouTube.



→ **Determining material requirements** – get a complete bill of materials with the help of the **online calculator** (→ page 7). Simply click on the icon at www.luxelements.com

■ TOP-WP PLUS – individually made to measure

Would you like a non-standard whirlpool surround? No problem! Whether an extra shelf, an unusual shape or installation situation: LUX ELEMENTS manufactures your custom-made product.

■ Shapes

Whirlpools are available in countless variants. The standard range (→ page 112) shows only a small selection of possible options. In addition, LUX ELEMENTS produces alternative shapes and sizes for all installation situations. One of a kind or a series.

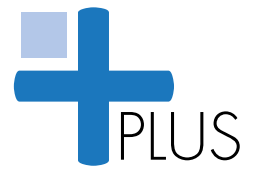

■ The TOP-WP system enables

- Combination of pre-designed components and technical articles
- Individual planning
- Combination of individual planning and standard articles

■ TOP-WP PLUS – examples

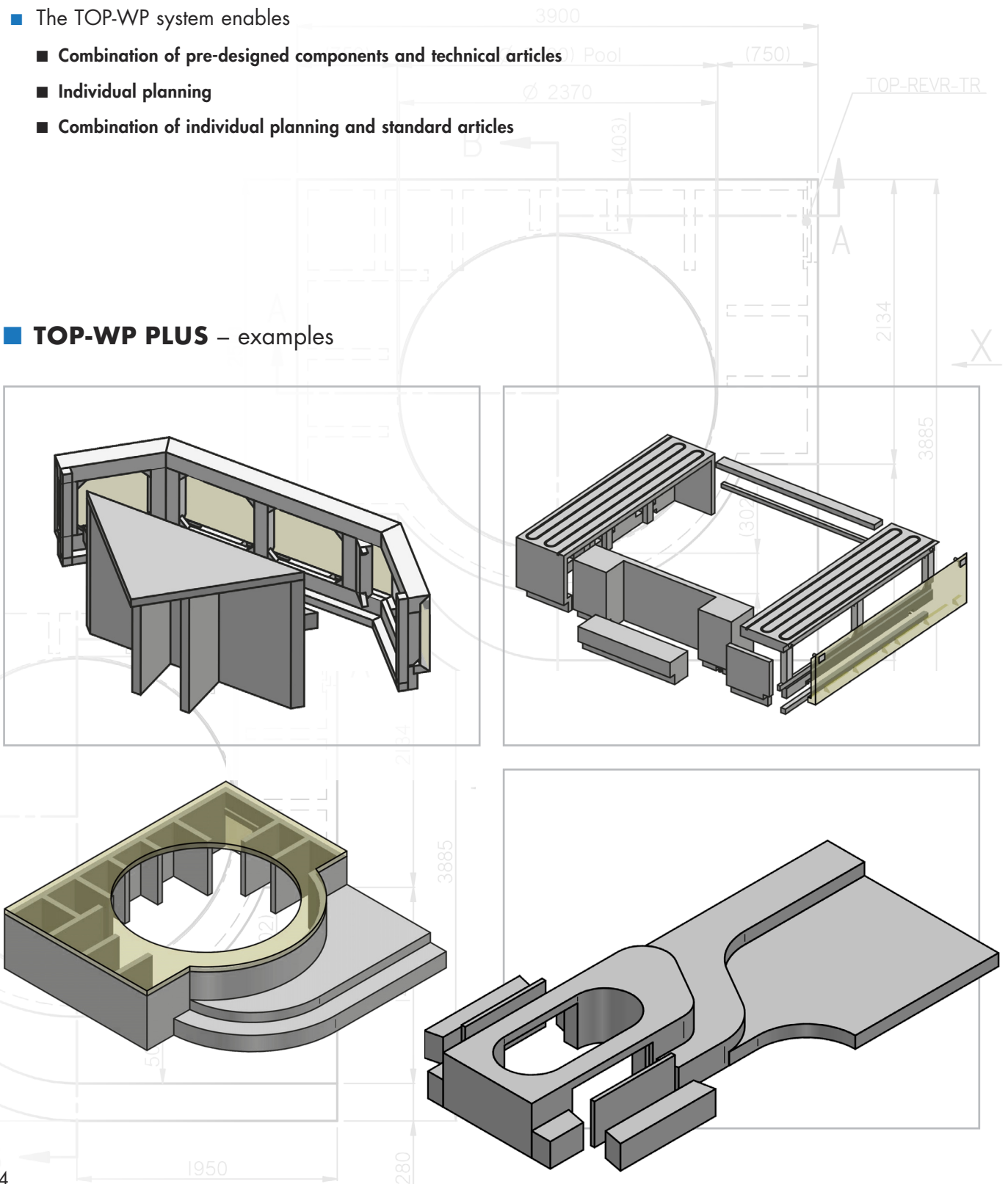

■ **TOP-WP PLUS** – Removable whirlpool cladding



LUX ELEMENTS

PLUS – GOOD TO KNOW ...

LUX ELEMENTS manufactures customised products for LAVADO. These include dimensions, thicknesses, shapes etc. that deviate from the standard programme.

→ page 5 / page 119

Washstands – even, without recess

LAVADO-FLOAT G

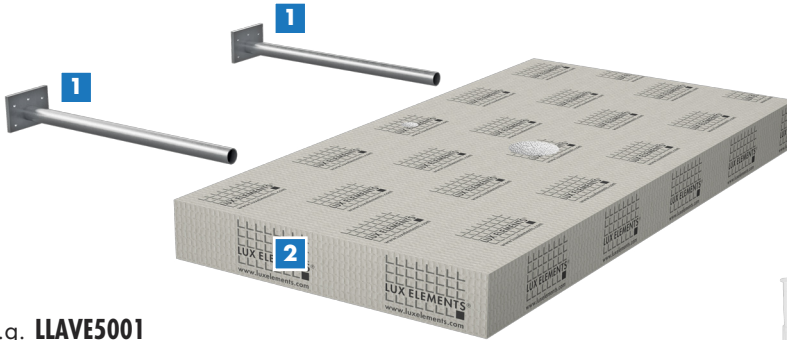

e.g. LLAVE5001

■ System components

- 1 – Stainless steel brackets, 450 mm in length
- 2 – Washstand panel, hard foam support material, even

- Stable suspension on stainless steel brackets
- Can be shortened at the sides
- Installation possible on masonry and stud frames
- With channel drain: The system offers two design options due to a reversible channel cover rail
- Incl. 1 cartridge (290 ml) mounting adhesive COL-MK
- As standard format or made to measure

- Accessorie (optional): LED light rope for the indirect lighting
- page 119

Washstands – with channel drain, sloping recess

LAVADO-FLOAT L

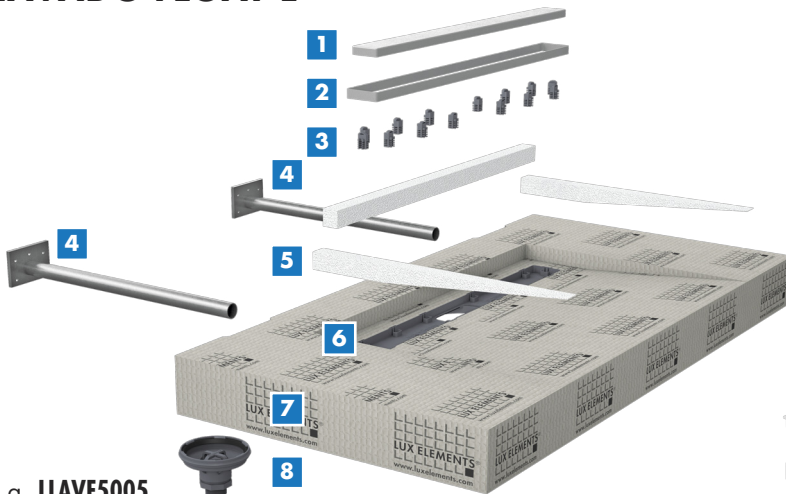

e.g. LLAVE5005

■ System components

- 1 – Cover rail, brushed stainless steel, tileable on the rear side
- 2 – Tiling aid, brushed stainless steel, for clean tiling
- 3 – Height adapter, separately provided, can be cut as required
- 4 – Stainless steel brackets, 450 mm in length
- 5 – Fillers, for flush tiling up to the edge of the channel
- 6 – Channel drain, 70 x 650 mm, integrated at the factory
- 7 – Washstand panel, hard foam support material, with sloping recess
- 8 – Drain support, clip-on technique, for drain pipe 1 ¼"



Download the brochure from:
www.luxelements.com

Washstands – even, without recess

LAVADO-FLOAT G

■ Product specifications

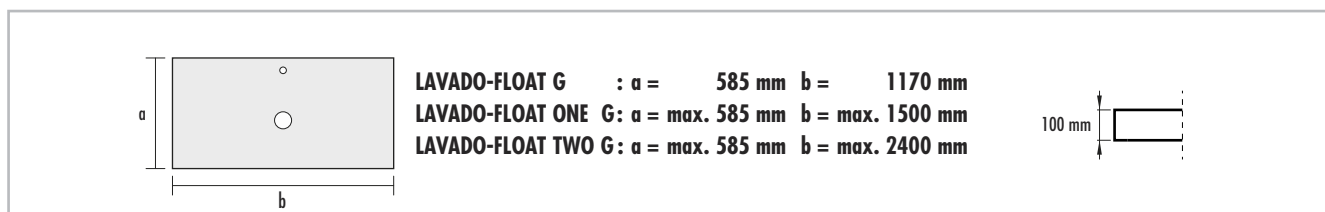

ARTICLE NUMBER	ARTICLE NAME / ARTICLE DESCRIPTION	DIMENSIONS Width x Depth x Height	UNIT	PRICE / UNIT €
	LAVADO-FLOAT G – washstand, even, without recess, incl. 1 cartridge COL-MK and stainless steel brackets 450 mm in length			
LLAVE5001	LAVADO-FLOAT G – as set for single washing facility, 2 stainless steel brackets standard format	1170 x 585 x 100 mm	set	636.67
LLAVE5101	LAVADO-FLOAT ONE G – as set for single washing facility, 2 stainless steel brackets made to measure	max. width: 1500 mm max. depth: 585 mm height: 100 mm	set	785.74
LLAVE5201	LAVADO-FLOAT TWO G – as a set for double washing facility, 3 stainless steel brackets made to measure	max. width: 2400 mm max. depth: 585 mm height: 100 mm	set	1206.45

Washstands – with channel drain, sloping recess

LAVADO-FLOAT L

■ Product specifications

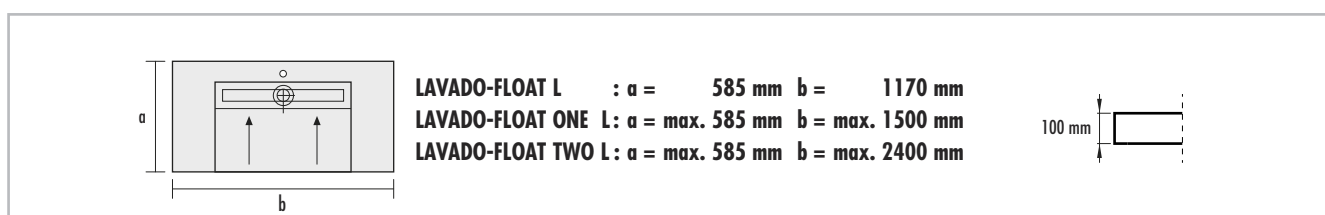

ARTICLE NUMBER	ARTICLE NAME / ARTICLE DESCRIPTION	DIMENSIONS Width x Depth x Height	UNIT	PRICE / UNIT €
	LAVADO-FLOAT L – washstand, with sloping recess, with channel drain 70 x 650 mm, integrated in hard foam support material, with cover rail and tiling aid made of brushed stainless steel, cover rail tileable on the rear side, height adjustable with height adapter from 5 – 17 mm, incl. fillers for tiling up to the edge of the channel, incl. clip-on drainage adapter for drain pipe 1 1/4", incl. 1 cartridge COL-MK and stainless steel brackets 450 mm in length			
LLAVE5005	LAVADO-FLOAT L – as set for single washing facility, 2 stainless steel brackets standard format	1170 x 585 x 100 mm	set	1127.98
LLAVE5105	LAVADO-FLOAT ONE L – as set for single washing facility, 2 stainless steel brackets made to measure	max. width: 1500 mm max. depth: 585 mm height: 100 mm	set	1312.38
LLAVE5205	LAVADO-FLOAT TWO L – as a set for double washing facility, 3 stainless steel brackets made to measure	max. width: 2400 mm max. depth: 585 mm height: 100 mm	set	2139.62



→ www.luxelements.com – for further information on 'LAVADO'. Data sheets, assembly instructions, test certificates and additional brochures under 'Downloads', videos under 'Practice' and on YouTube.

LUX ELEMENTS

■ LAVADO-FLOAT – washstands in a floating design

■ Invisible suspension

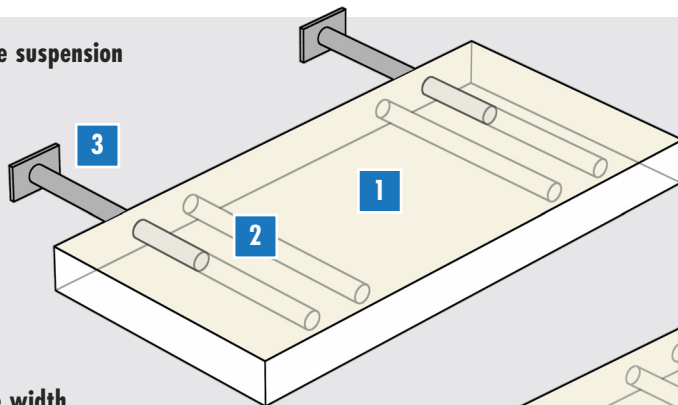

1 – Washstand panel, hard foam support material

2 – Drilled holes, for the use of the stainless steel brackets, positioning and number depend on the model

3 – Stainless steel brackets, with sturdy mounting plate, number depends on the model

■ Flexible width

If necessary, and depending on the model, the washstand can be shortened at the sides with a jigsaw and a suitable sawblade.

The position of the stainless steel brackets must be considered when doing this!

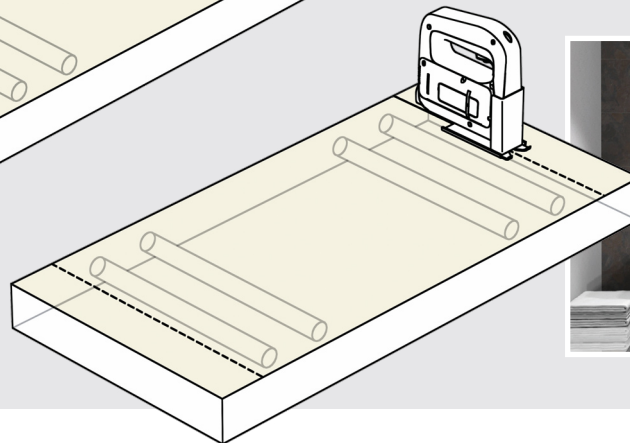

■ LAVADO-FLOAT – optional technology

■ Discreet und practical: indirect lighting



A matching light rope including power supply unit is optionally available for all LAVADO-FLOAT washstand models. This is installed on the underside, thus creating pleasant, soft room lighting. If there are drawers or cabinets under the washstand, the light provides a better view.

ARTICLE NUMBER	ARTICLE NAME / ARTICLE DESCRIPTION	DIMENSIONS	UNIT	PRICE / UNIT €
	LAVADO-FLOAT LI-WW – LED light rope warm white, for the indirect lighting of the long side underneath the washstand, protection class IP 67, 24 V, 5 m supply cable, incl. power supply unit			
LLAVE5011	LAVADO-FLOAT LI-WW 1170 – for LAVADO-FLOAT G und L, standard format	length 1100 mm	set	245.04
LLAVE5111	LAVADO-FLOAT LI-WW ONE – for LAVADO-FLOAT ONE, made to measure	max. length 1430 mm	set	268.67
LLAVE5211	LAVADO-FLOAT LI-WW TWO – for LAVADO-FLOAT TWO, made to measure	max. length 2330 mm	set	378.89

■ Stable and robust: plastic reinforcements



Washstands made of hard foam support material are particularly light. Nevertheless, a combination with additional components on the side or under the product is no problem at all. E.g., if a towel rail or an under-sink shelf is to be attached, the mounting surface on the washstand is stabilised with a plastic reinforcement in the factory. This can also reliably withstand high loads.

■ LAVADO PLUS – individually made to measure

Would you like a non-standard washstand? No problem!

Whether extra storage space, an adapted recess cut-out or an alternative drain variant: LUX ELEMENTS manufactures your desired washstand as a custom-made product, including any necessary adaptations for under-sink cabinets or drawers.



■ Individual shapes and equipment

Washstands in a floating look are available in countless variants. The standard range (→ page 116) shows only a small selection. In addition, LUX ELEMENTS produces alternative shapes and sizes. Round or rectangular, compact or delicate, one of a kind or a series. The drainage technology is also flexible: Unlike the channel of the standard model, a channel drain with an extended cover rail is available. This covers the entire width of the washstand.

■ The LAVADO-FLOAT system enables

- Combination of pre-designed components and technical articles
- Individual planning
- Combination of individual planning and standard articles

■ LAVADO PLUS – examples

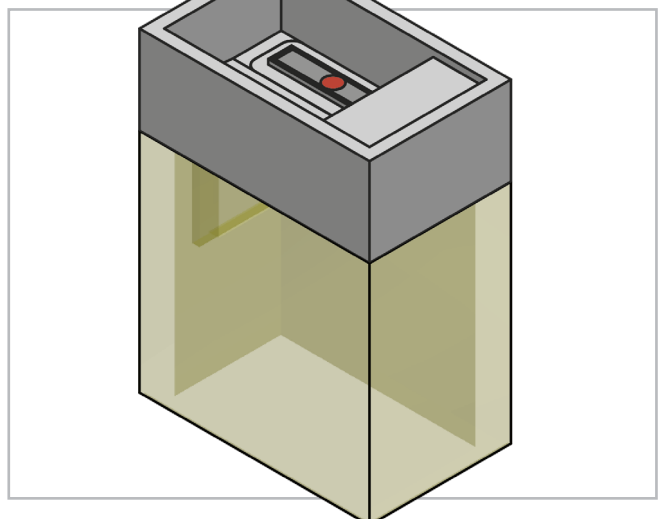
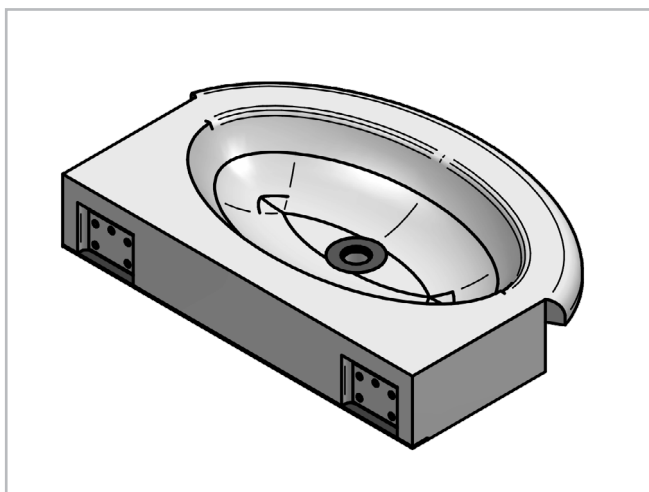
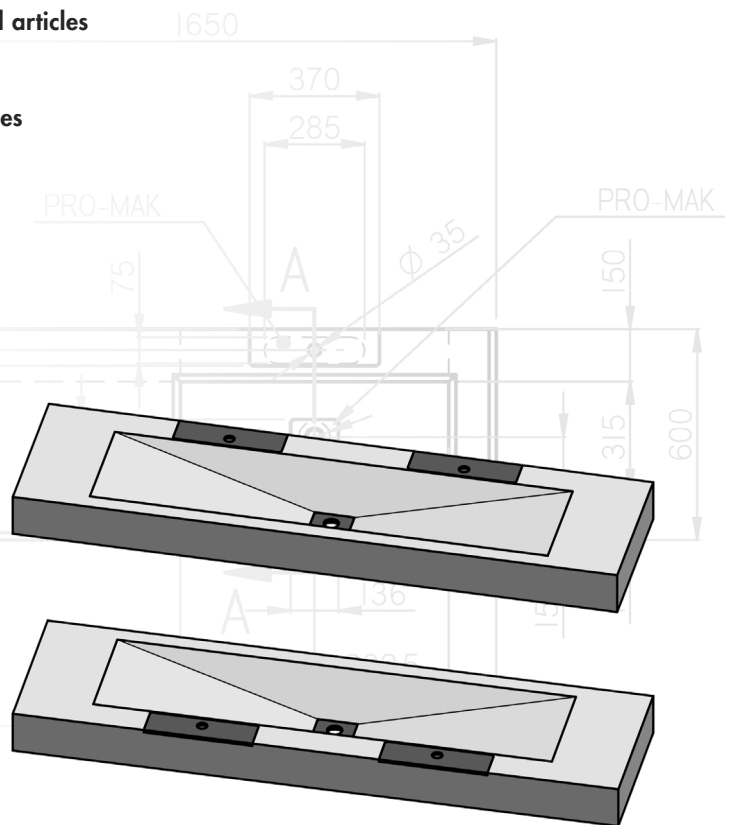
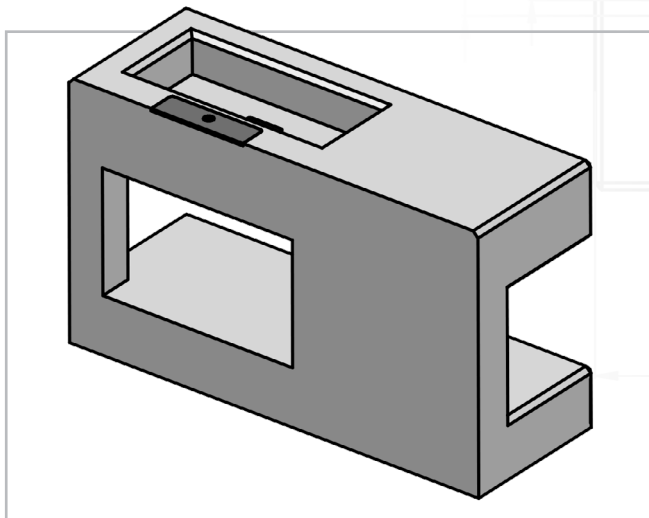

LUX ELEMENTS

PLUS - GOOD TO KNOW ...

LUX ELEMENTS manufactures customised products for RELAX. These include dimensions, thicknesses, shapes etc. that deviate from the standard programme.

→ page 5 / page 122

Bath tubs

RELAX-BW

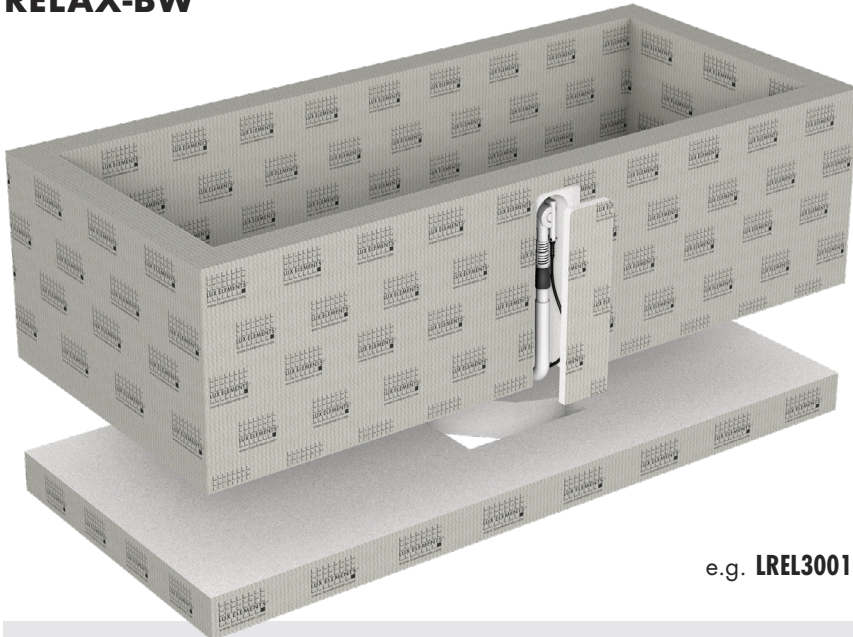

e.g. **LREL3001**

- Including drain and overflow fitting
- Compatibel with all LUX ELEMENTS®-TUB-RA ... grate variants
Details → page 100

- Accessories (optional):
 - Inlay elements, e.g. head rest
 - Necessary mounting material for installation in one kit

■ Inlay elements (optional)

The inlay elements, with the variants 'Headrest' (RELAX-BW EK) and 'Triangle' (RELAX-BW ED) can be installed on one or both sides:

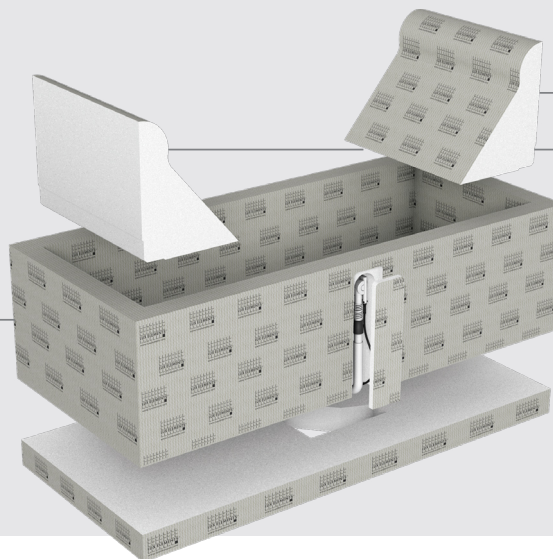

or



■ TUB-RA-S Standard



LTUBE1100

■ TUB-RA-DA ANGOLO

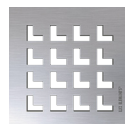

LTUBE1104

■ TUB-RA-DC CUBE

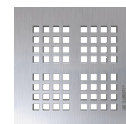

LTUBE1105

■ TUB-RA-DM MARE



LTUBE1106

■ TUB-RA-DL LUMEN

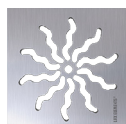

LTUBE1107

■ TUB-RA-DV VARI

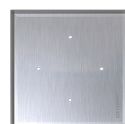

LTUBE1108

■ TUB-RA-DS SLOT



LTUBE1110

■ TUB-RA-DF TILE



LTUBE1109

Bath tubs

RELAX-BW

■ Product specifications

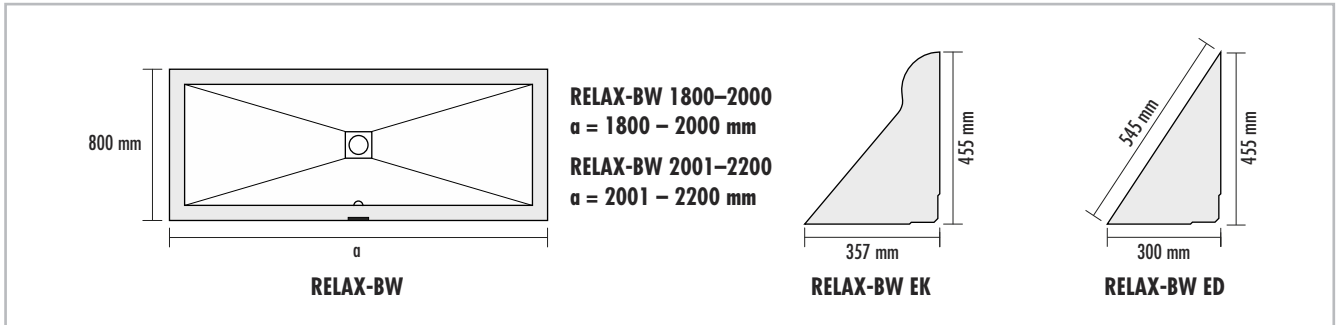

ARTICLE NUMBER	ARTICLE NAME / ARTICLE DESCRIPTION	DIMENSIONS Length x Width x Height	UNIT	PRICE / UNIT €
	RELAX-BW – bath tub construction kit, tileable, incl. drain and overflow fitting and substrate element			
LREL3001	RELAX-BW 1800–2000 – made to measure	1800 – 2000 x 800 x 600 mm	piece	2549.41
LREL3002	RELAX-BW 2001–2200 – made to measure	2001 – 2200 x 800 x 600 mm	piece	2737.20
	RELAX-BW E... – bath tub inlay element, suitable for both tub sides			
LREL3101	RELAX-BW EK – design variant: 'Headrest'	357 x 630 x 455 mm	piece	231.28
LREL3102	RELAX-BW ED – design variant: 'Triangle'	300 x 630 x 455 mm	piece	173.92
	RELAX-KIT BW – mounting kit for RELAX-BW			
LREL3901	RELAX-KIT BW – mounting kit, consisting of: 10 m ARM-100 SK, 15 kg DRY-ASK, 10 m DRY-DB, 4 pieces DRY-DBIE, 2 cartridges COL-MK, 15 kg COL-AK		kit	388.61



→ www.luxelements.com – for further information on 'RELAX'. Data sheets, assembly instructions, test certificates and additional brochures under 'Downloads', videos under 'Practice' and on YouTube.

LUX ELEMENTS

■ RELAX-BW PLUS – individually made to measure

Would you like a non-standard bath tub? No problem! Whether an unusual shape or unique installation situation: LUX ELEMENTS manufactures your custom-made product.

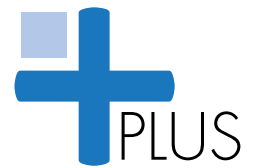

■ Shapes

Bath tubs are available in countless variants. The standard range (→ page 120) shows only a small selection. In addition, LUX ELEMENTS produces alternative shapes and sizes for all installation situations. One of a kind or a series.

■ The RELAX-BW system enables

- Combination of pre-designed components and technical articles
- Individual planning
- Combination of individual planning and standard articles

■ RELAX-BW PLUS – examples

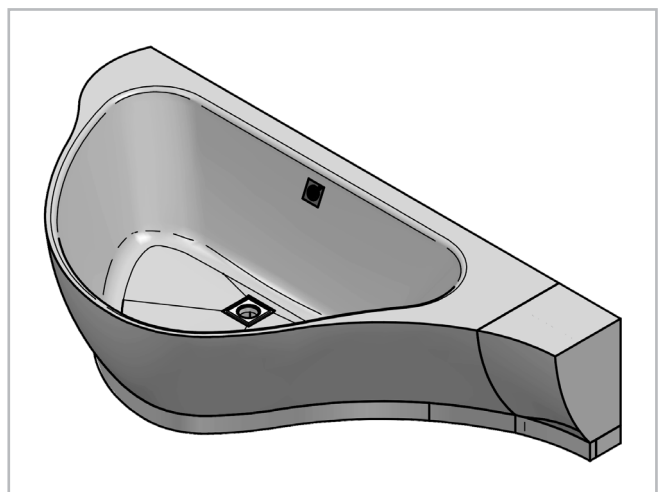
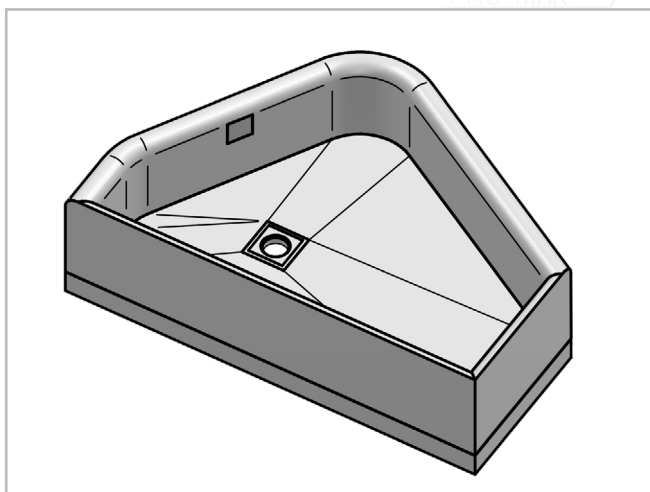
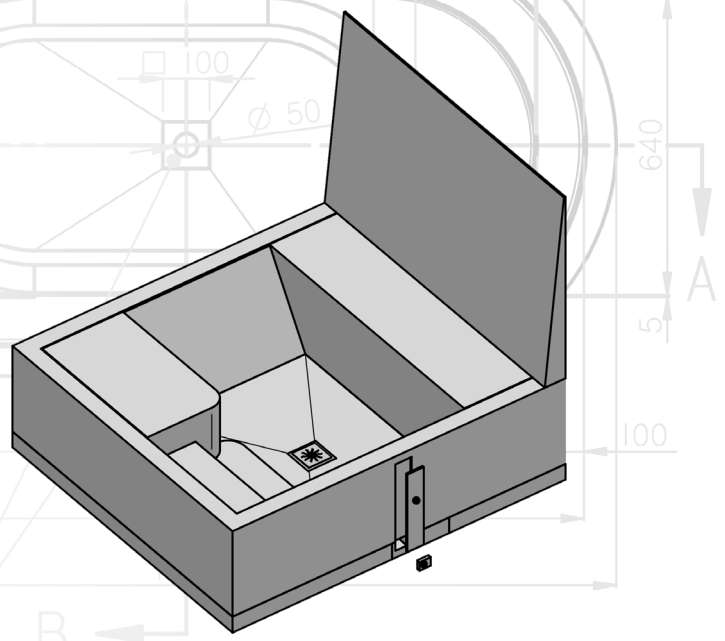
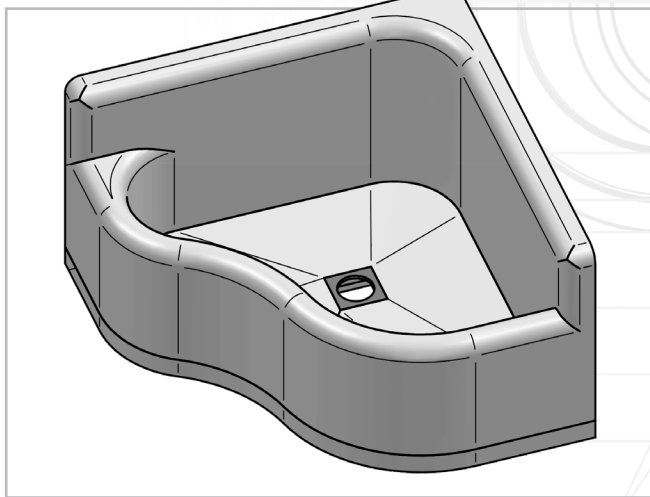

■ **RELAX-BW PLUS** – from planning to finished item

■ **Step 1 – Idea and planning**

Customer's idea, sketch or detailed plan, preparation of a technical drawing for approval with 3D view at LUX ELEMENTS

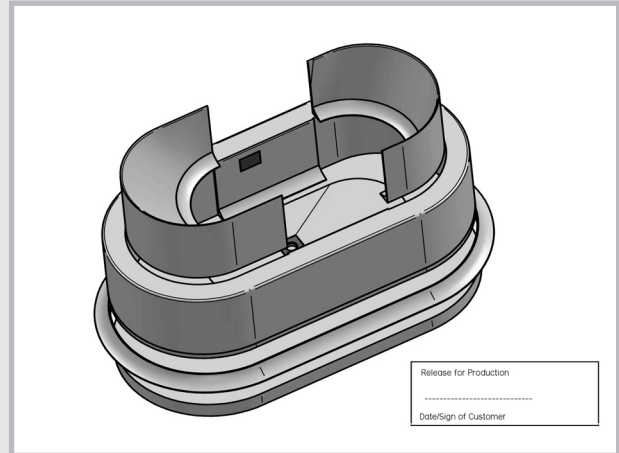

■ **Step 2 – order and production**

Manufacture of the individual components exactly in accordance with planning specifications. Test assembly at LUX ELEMENTS and numbering of the components



■ **Step 3 – assembly and arrangement**

Delivery to the building site in segments. Fast assembly of the prefabricated components by the installer



LUX ELEMENTS



LUX ELEMENTS manufactures customised products for RELAX. These include dimensions, thicknesses, shapes etc. that deviate from the standard programme.

→ page 5

Niches

RELAX-NI

■ RELAX-NI-M

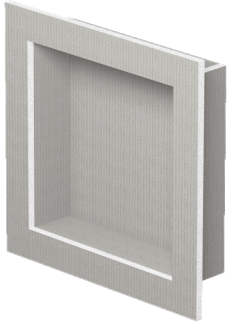

LREL8201

■ RELAX-NI-L

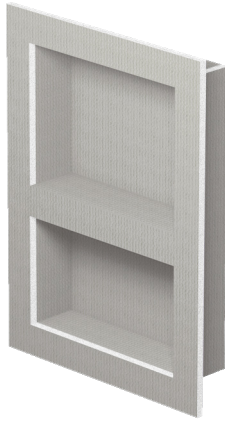

LREL8202

■ RELAX-NI-XL

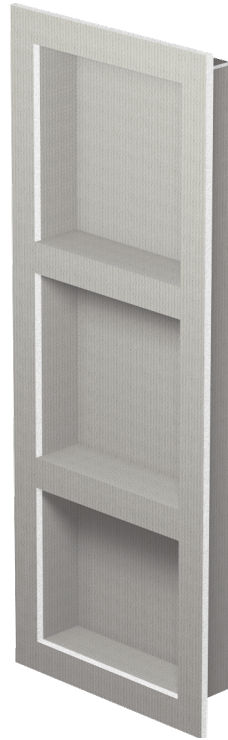

LREL8203

- Prefabricated niches **with** or **without** shelves
- Vertical or horizontal installation

Niches – Accessories

RELAX-NI LI-WW



LREL8211
LREL8212
LREL8213

- LED-lighting – RELAX-NI LI-WW
 - LED light rope warm white
 - Suitable for niches RELAX-NI, tailored to the installation situation (vertical or horizontal)
 - Protection class IP67
 - Incl. 5 m supply cable, power supply unit

Niches

RELAX-NI

■ Product specifications

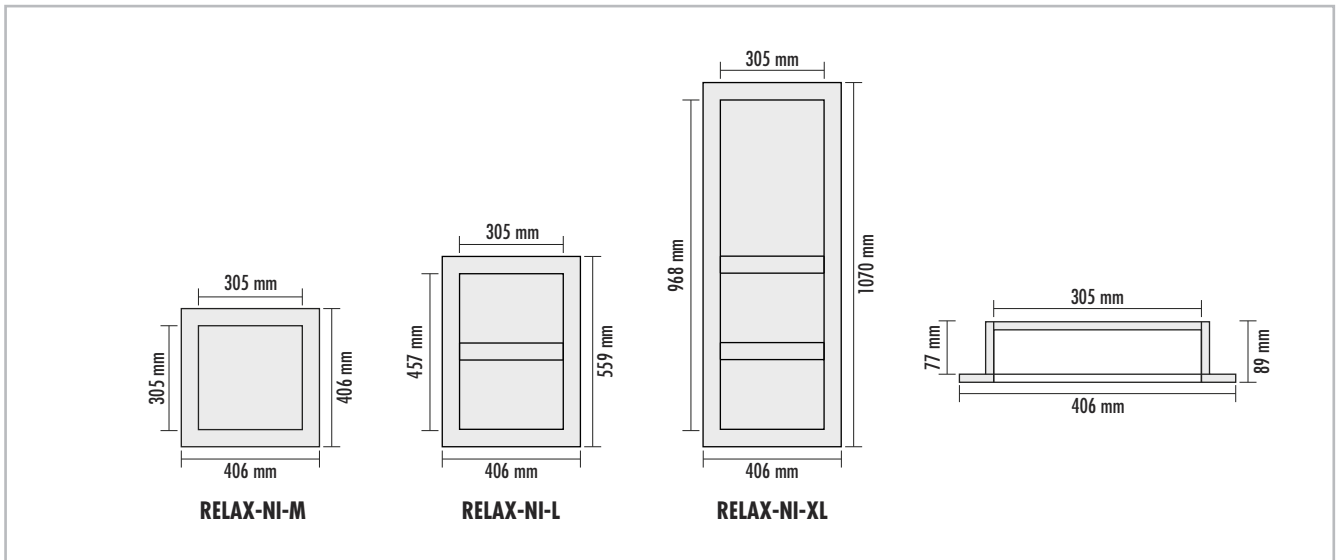

ARTICLE NUMBER	ARTICLE NAME / ARTICLE DESCRIPTION	DIMENSIONS Length x Width x Height	UNIT	PRICE / UNIT €
	RELAX-NI – prefabricated niches made of hard foam support material			
LREL8201	RELAX-NI-M – square, standard format	406 x 406 x 89 mm	piece	105.02
LREL8202	RELAX-NI-L – rectangular, including 1 loose shelf, standard format	559 x 406 x 89 mm	piece	118.65
LREL8203	RELAX-NI-XL – rectangular, including 2 loose shelves, standard format	1070 x 406 x 89 mm	piece	177.10



→ www.luxelements.com – for further information on ‘RELAX’. Data sheets, assembly instructions, test certificates and additional brochures under ‘Downloads’, videos under ‘Practice’ and on YouTube.

Niches – Accessories

RELAX-NI LI-WW

■ Product specifications

ARTICLE NUMBER	ARTICLE NAME / ARTICLE DESCRIPTION	DIMENSIONS Length x Width x Height	UNIT	PRICE / UNIT €
	RELAX-NI LI-WW – LED light rope warm white, protection class IP67, 24 V, 5 m supply cable, incl. power supply unit			
LREL8211	RELAX-NI LI-WW 300 – for RELAX-NI-M, L and XL, vertical installation	Length: 300 mm	set	170.96
LREL8212	RELAX-NI LI-WW 450 – for RELAX-NI-L, horizontal installation	Length: 450 mm	set	182.06
LREL8213	RELAX-NI LI-WW 950 – for RELAX-NI-XL, horizontal installation	Length: 950 mm	set	197.63



→ www.luxelements.com – for further information on ‘RELAX’. Data sheets, assembly instructions, test certificates and additional brochures under ‘Downloads’, videos under ‘Practice’ and on YouTube.

LUX ELEMENTS

PLUS - *GOOD TO KNOW ...*

LUX ELEMENTS manufactures customised products for RELAX. These include dimensions, thicknesses, shapes etc. that deviate from the standard programme.

→ page 5

Benches

RELAX-BA

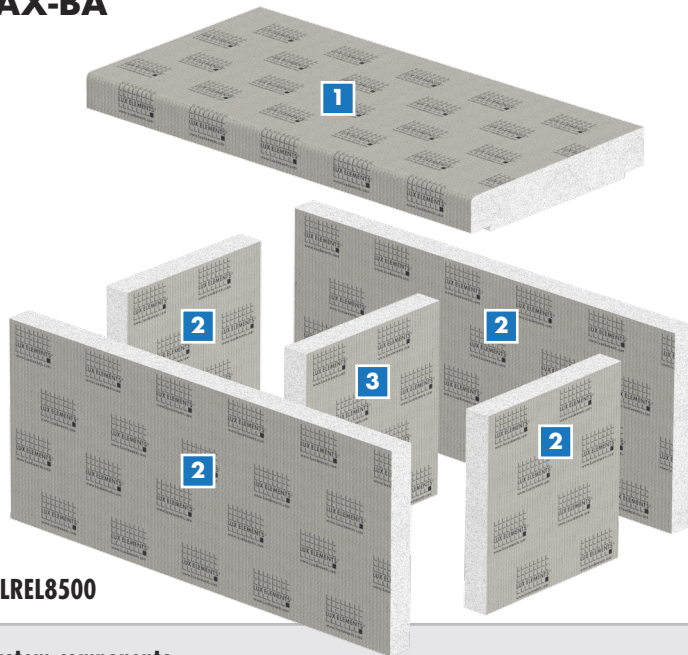

e.g. LREL8500

■ System components

- 1 – Seat element**, 3 design variants
without (SOLO) and without (SHAPE, SIZE) milling for LED light rope
- 2 – Side elements**, hard foam support material, 50 mm
- 3 – Fillers**, hard foam support material, 50 mm, number depends on the length of the bench

- Prefabricated bench seats for bathroom and shower areas as building kit

■ Accessories (optional):

- Backrest in two design variants
 - Factory-installed seat heating
 - SHAPE and SIZE: LED light rope
- Details → page 130

■ RELAX-BA SOLO

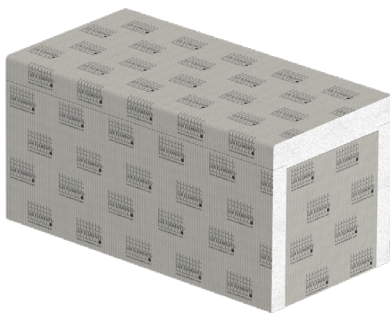

e.g. LREL8501

■ Dimensions

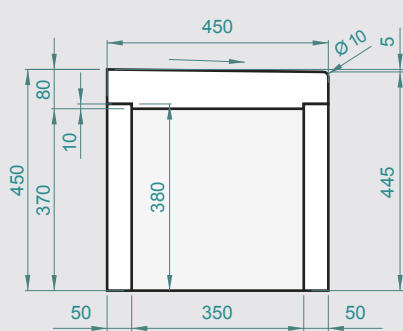

■ RELAX-BA SHAPE



e.g. LREL8504

■ Dimensions

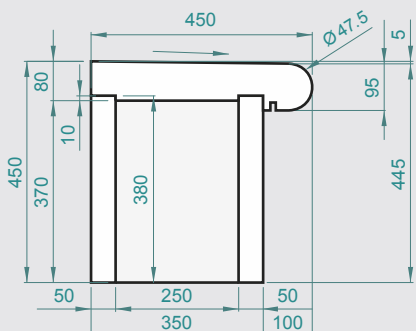

■ RELAX-BA SIZE



e.g. LREL8507

■ Dimensions

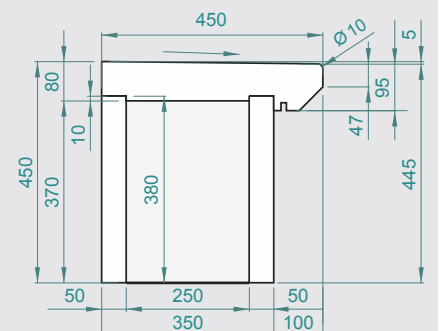

Benches

RELAX-BA

■ Product specifications

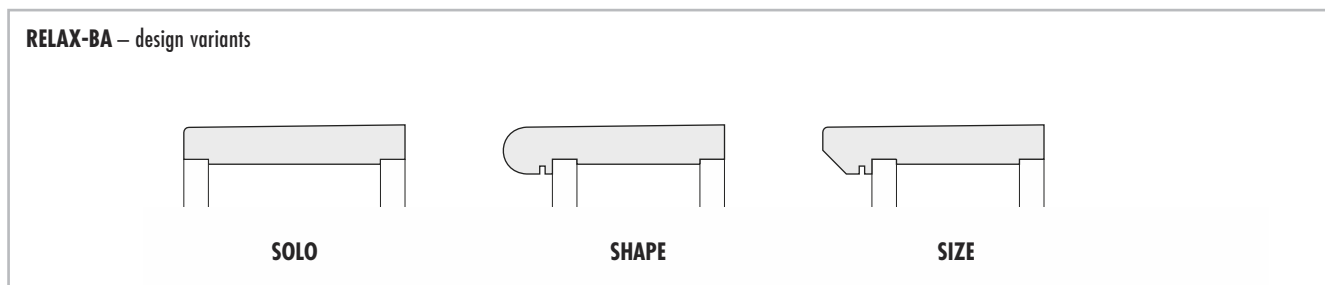

ARTICLE NUMBER	ARTICLE NAME / ARTICLE DESCRIPTION	DIMENSIONS Length x Width x Height	UNIT	PRICE / UNIT €
	RELAX-BA SOLO – bench seat building kit made of hard foam support material, bench form: SOLO			
LREL8500	RELAX-BA SOLO 800 – straight, 1 filler, standard format	800 x 450 x 450 mm	set	335.01
LREL8501	RELAX-BA SOLO 900 – straight, 1 filler, standard format	900 x 450 x 450 mm	set	372.68
LREL8502	RELAX-BA SOLO 1000 – straight, 2 fillers, standard format	1000 x 450 x 450 mm	set	414.08
	RELAX-BA SHAPE – bench seat building kit made of hard foam support material, bench form: SHAPE			
LREL8503	RELAX-BA SHAPE 800 – straight, 1 filler, standard format	800 x 450 x 450 mm	set	335.01
LREL8504	RELAX-BA SHAPE 900 – straight, 1 filler, standard format	900 x 450 x 450 mm	set	372.68
LREL8505	RELAX-BA SHAPE 1000 – straight, 2 fillers, standard format	1000 x 450 x 450 mm	set	414.08
	RELAX-BA SIZE – bench seat building kit made of hard foam support material, bench form: SIZE			
LREL8506	RELAX-BA SIZE 800 – straight, 1 filler, standard format	800 x 450 x 450 mm	set	335.01
LREL8507	RELAX-BA SIZE 900 – straight, 1 filler, standard format	900 x 450 x 450 mm	set	372.68
LREL8508	RELAX-BA SIZE 1000 – straight, 2 fillers, standard format	1000 x 450 x 450 mm	set	414.08



→ www.luxelements.com – for further information on 'RELAX'. Data sheets, assembly instructions, test certificates and additional brochures under 'Downloads', videos under 'Practice' and on YouTube.

LUX ELEMENTS

PLUS – *GOOD TO KNOW ...*

LUX ELEMENTS manufactures customised products for RELAX. These include dimensions, thicknesses, shapes etc. that deviate from the standard programme.

→ page 5

Benches – floating design, for corners

RELAX-BA-CO FLOAT

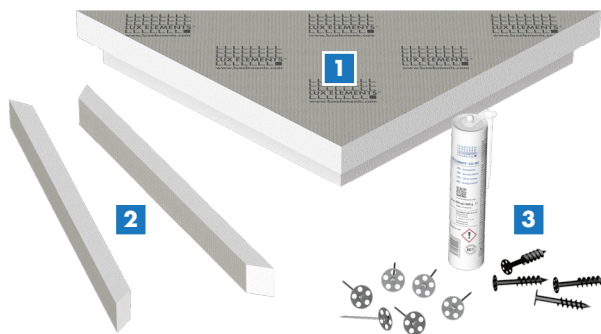

e.g. LREL8002

■ System components

- 1 – Seat element**, hard foam support material, 100 mm thick
choice of two sizes: ,S' (610 x 430 mm) and ,L' (849 x 600 mm)
- 2 – Support strips**, hard foam support material, 50 x 50 mm
- 3 – Mounting accessories**, 6x fastening sets FIX-SB 80S35 (for stud frame planking),
4x screw plugs FIX-SD 80, 1 cartridge (290 ml) mounting adhesive COL-MK

- Prefabricated bench seats for bathroom and shower area
- For use in **corners**
- Floating design
- Including mounting accessories

Benches – floating design, for niches

RELAX-BA FLOAT

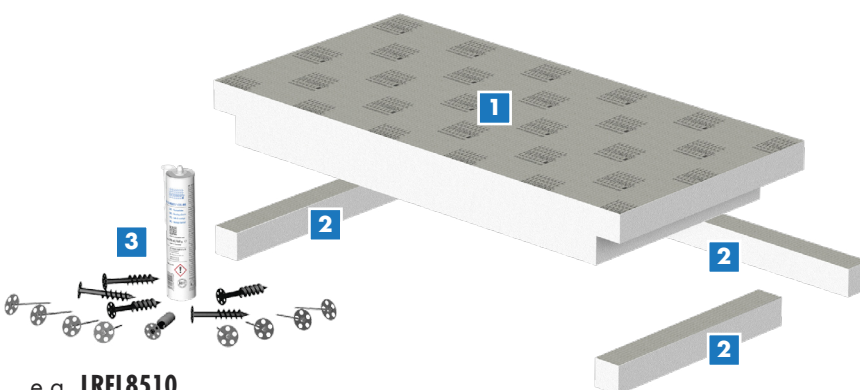

e.g. LREL8510

■ System components

- 1 – Seat element**, hard foam support material, 100 mm thick
choice of three lengths: 800, 900 or 1000 mm
- 2 – Support strips**, hard foam support material, 2x short, 1x long, 50 x 50 mm
- 3 – Mounting accessories**, 8x fastening sets FIX-SB 80S35 (for stud frame planking)
6x screw plugs FIX-SD 80, 1 cartridge (290 ml) mounting adhesive COL-MK

- Prefabricated bench seats for bathroom and shower area
- For use in a **niche**
- Floating design
- Including mounting accessories
- Accessories (optional):
Factory-installed seat heating
→ page 130

Benches – floating design, for corners

RELAX-BA-CO FLOAT

■ Product specifications

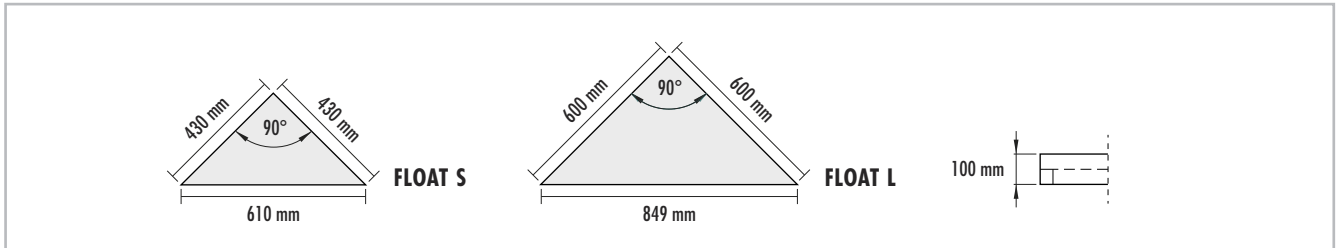

ARTICLE NUMBER	ARTICLE NAME / ARTICLE DESCRIPTION	DIMENSIONS Length x Width x Height	UNIT	PRICE / UNIT €
LREL8001	RELAX-BA-CO FLOAT S – bench seat building kit made of hard foam support material, bench form CORNER FLOAT, floating, including mounting kit consisting of: 6 pieces FIX-SB 80S35, 4 pieces FIX-SD 80, 1 cartridge COL-MK, standard format	610 x 430 x 100 mm	set	89.87
LREL8002	RELAX-BA-CO FLOAT L – bench seat building kit made of hard foam support material, bench form CORNER FLOAT, floating, including mounting kit consisting of: 6 pieces FIX-SB 80S35, 4 pieces FIX-SD 80, 1 cartridge COL-MK, standard format	849 x 600 x 100 mm	set	121.00



→ www.luxelements.com – for further information on 'RELAX'. Data sheets, assembly instructions, test certificates and additional brochures under 'Downloads', videos under 'Practice' and on YouTube.

Benches – floating design, for niches

RELAX-BA FLOAT

■ Product specifications

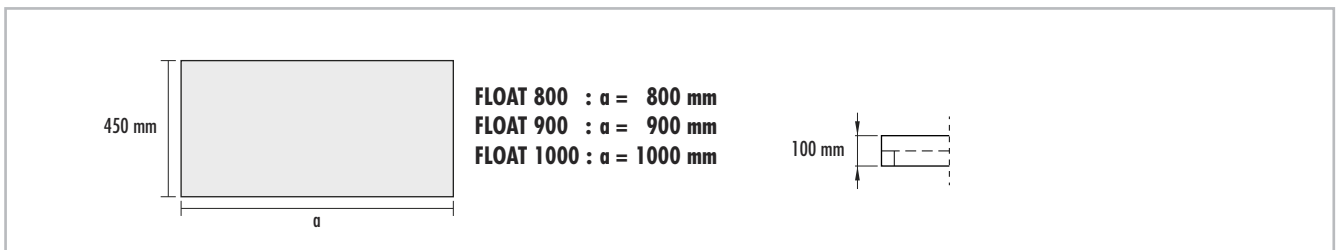

ARTICLE NUMBER	ARTICLE NAME / ARTICLE DESCRIPTION	DIMENSIONS Length x Width x Height	UNIT	PRICE / UNIT €
LREL8509	RELAX-BA FLOAT 800 – bench seat building kit made of hard foam support material, bench form FLOAT, floating, including mounting kit consisting of: 8 pieces FIX-SB 80S35, 6 pieces FIX-SD 80, 1 cartridge COL-MK, standard format	800 x 450 x 100 mm	set	144.10
LREL8510	RELAX-BA FLOAT 900 – bench seat building kit made of hard foam support material, bench form FLOAT, floating, including mounting kit consisting of: 8 pieces FIX-SB 80S35, 6 pieces FIX-SD 80, 1 cartridge COL-MK, standard format	900 x 450 x 100 mm	set	146.39
LREL8511	RELAX-BA FLOAT 1000 – bench seat building kit made of hard foam support material, bench form FLOAT, floating, including mounting kit consisting of: 8 pieces FIX-SB 80S35, 6 pieces FIX-SD 80, 1 cartridge COL-MK, standard format	1000 x 450 x 100 mm	set	175.10

LUX ELEMENTS

Backrests

RELAX-BA-L

■ RELAX-BA-L R



e.g. **LREL8550**

■ Dimensions

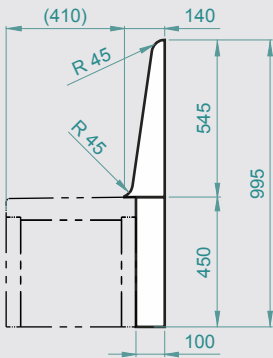

■ RELAX-BA-L E



e.g. **LREL8553**

■ Dimensions

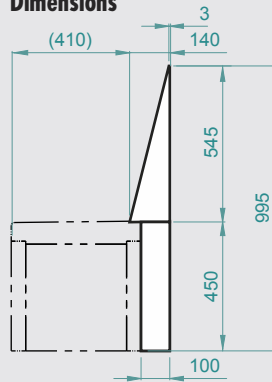

PLUS - GOOD TO KNOW ...

LUX ELEMENTS manufactures customised products for RELAX. These include dimensions, thicknesses, shapes etc. that deviate from the standard programme.

→ page 5

- Backrest, 2-piece, in two design variants:
 - with rounded surface – RELAX-BA-L R
 - with level surface – RELAX-BA-L E
- To suit the bench form **SOLO, SHAPE** and **SIZE**
Details → page 126

Heating

RELAX-BA HE-E / HE-E L

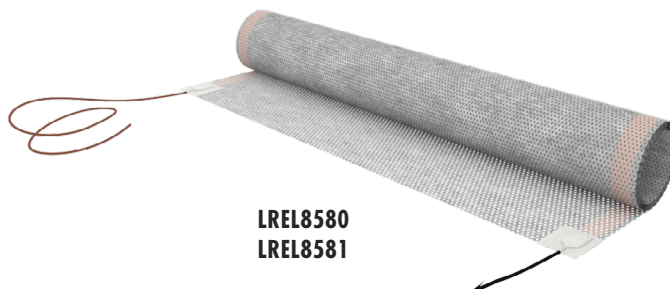

LREL8580
LREL8581

Light

RELAX-BA-LI L-WW



LREL8590
LREL8591
LREL8592

- Seat heating – RELAX-BA HE-E
 - Factory-installed heating mat for bench form **SOLO, SHAPE, SIZE** and **FLOAT**
 - Incl. electronic temperature controller with time control (not suitable for damp rooms, protection class IP30)
- Backrest heating – RELAX-BA HE-E L
 - Factory-installed heating mat for backrest **BA-L R** and **BA-L E**
- LED lighting – RELAX-BA-LI L-WW
 - LED light rope, warm white
 - To suit the bench form **SHAPE** and **SIZE**
 - Protection class IP67
 - Incl. 5 m supply cable, power supply unit

Backrests

RELAX-BA-L

■ Product specifications

ARTICLE NUMBER	ARTICLE NAME / ARTICLE DESCRIPTION	DIMENSIONS Length x Width x Height	UNIT	PRICE / UNIT €
	RELAX-BA-L R – backrest made of hard foam support material, 2-piece, with rounded surface, for bench form SOLO, SHAPE and SIZE			
LREL8550	RELAX-BA-L R 800 – for RELAX-BA ... 800	800 x 450 x 100 mm 800 x 545 x 140 mm	set	175.16
LREL8551	RELAX-BA-L R 900 – for RELAX-BA ... 900	900 x 450 x 100 mm 900 x 545 x 140 mm	set	209.44
LREL8552	RELAX-BA-L R 1000 – for RELAX-BA ... 1000	1000 x 450 x 100 mm 1000 x 545 x 140 mm	set	220.93
	RELAX-BA-L E – backrest made of hard foam support material, 2-piece, with level surface, for bench form SOLO, SHAPE and SIZE			
LREL8553	RELAX-BA-L E 800 – for RELAX-BA ... 800	800 x 450 x 100 mm 800 x 545 x 140 mm	set	175.16
LREL8554	RELAX-BA-L E 900 – for RELAX-BA ... 900	900 x 450 x 100 mm 900 x 545 x 140 mm	set	209.44
LREL8555	RELAX-BA-L E 1000 – for RELAX-BA ... 1000	1000 x 450 x 100 mm 1000 x 545 x 140 mm	set	220.93



→ www.luxelements.com – for further information on 'RELAX'. Data sheets, assembly instructions, test certificates and additional brochures under 'Downloads', videos under 'Practice' and on YouTube.

Heating

RELAX-BA HE-E / HE-E L

■ Product specifications

ARTICLE NUMBER	ARTICLE NAME / ARTICLE DESCRIPTION	UNIT	PRICE / UNIT €
LREL8580	RELAX-BA HE-E – seat heating, factory-installed heating mat (162 W/m ² , 36 V) with temperature sensor, for bench form SOLO, SHAPE, SIZE and FLOAT, incl. electronic temperature controller with time control (12 A, 230 V AC) for electric heating, incl. transformer	surcharge	847.88
LREL8581	RELAX-BA HE-E L – backrest heating, factory-installed heating mat (162 W/m ² , 36 V), for backrest RELAX-BA-L R and RELAX-BA-L E	surcharge	259.06

Light

RELAX-BA-LI L-WW

■ Product specifications

ARTICLE NUMBER	ARTICLE NAME / ARTICLE DESCRIPTION	DIMENSIONS Length	UNIT	PRICE / UNIT €
	RELAX-BA-LI L-WW – LED light rope warm white, for bench form SHAPE and SIZE, protection class IP67, 24 V, incl. 5 m supply cable and power supply unit			
LREL8590	RELAX-BA-LI L-WW 800 – preassembled to suit RELAX-BA ... 800	800 mm	set	209.13
LREL8591	RELAX-BA-LI L-WW 900 – preassembled to suit RELAX-BA ... 900	900 mm	set	216.51
LREL8592	RELAX-BA-LI L-WW 1000 – preassembled to suit RELAX-BA ... 1000	1000 mm	set	238.78

LUX ELEMENTS

Benches – easy to cut

RELAX-BA CUT

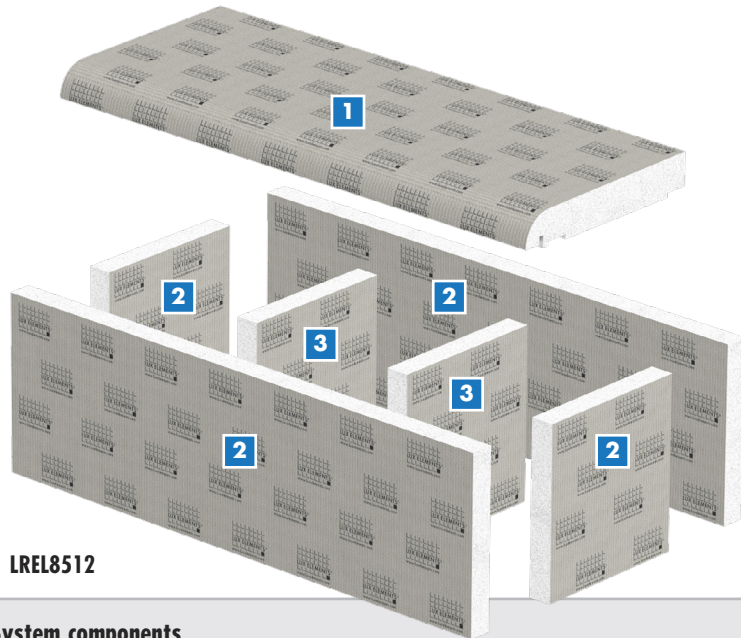

e.g. LREL8512

■ System components

- 1 – Seat element**, 2 design variants (rounded – CUT-R, angular – CUT-E), 2 assembly variants
- 2 – Side elements**, hard foam support material, 50 mm
- 3 – Fillers**, hard foam support material, 50 mm

PLUS – GOOD TO KNOW ...

LUX ELEMENTS manufactures customised products for RELAX. These include dimensions, thicknesses, shapes etc. that deviate from the standard programme.

→ page 5

- Prefabricated benches for bathroom and shower areas as a kit
- Two design variants:
 - rounded – RELAX-BA CUT-R
 - angular – RELAX-BA CUT-E
- Two assembly variants: **with** and **without overhang** for light rope
- Accessories (optional):
 - Backrest in two design variants → page 134
 - Factory-installed seat heating → Programme: „Systems for Wellness“
 - LED light rope → Programme: „Systems for Wellness“

■ RELAX-BA CUT-R



LREL8512

■ Dimensions

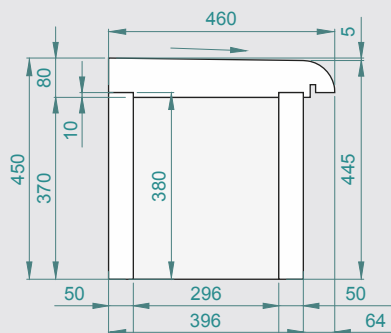

■ Assembly variant (without overhang)

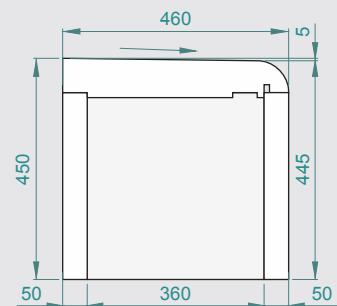

■ RELAX-BA CUT-E

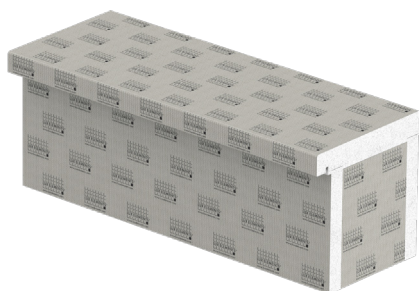

LREL8513

■ Dimensions

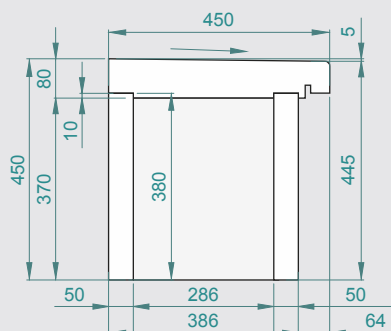

■ Assembly variant (without overhang)

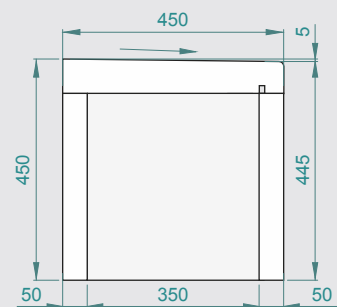

Benches – easy to cut

RELAX-BA CUT

■ Product specifications

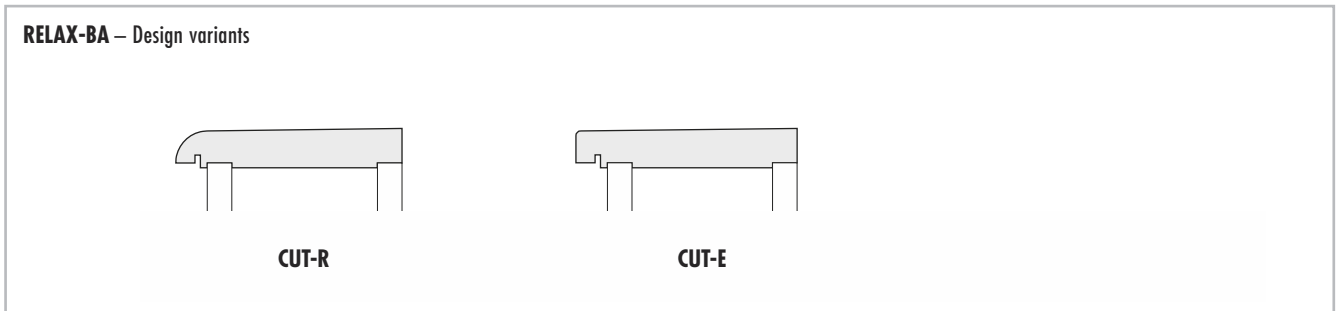

ARTICLE NUMBER	ARTICLE NAME / ARTICLE DESCRIPTION	DIMENSIONS Length x Width x Height	UNIT	PRICE / UNIT €
LREL8512	RELAX-BA CUT-R 1200 – bench seat building kit made of hard foam support material, bench form CUT-R, straight, standard format	1200 x 460 x 450 mm	set	438.85
LREL8513	RELAX-BA CUT-E 1200 – bench seat building kit made of hard foam support material, bench form CUT-E, straight, standard format	1200 x 450 x 450 mm	set	438.85



→ www.luxelements.com – for further information on 'RELAX'. Data sheets, assembly instructions, test certificates and additional brochures under 'Downloads', videos under 'Practice' and on YouTube.

LUX ELEMENTS

PLUS - GOOD TO KNOW ...

LUX ELEMENTS manufactures customised products for RELAX. These include dimensions, thicknesses, shapes etc. that deviate from the standard programme.

→ page 5

Backrests

RELAX-BA-L R/E

■ RELAX-BA-L R 1200



LREL8556

■ Dimensions

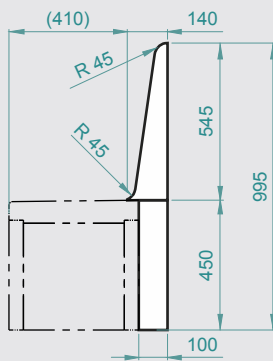

■ RELAX-BA-L E 1200



LREL8557

■ Dimensions

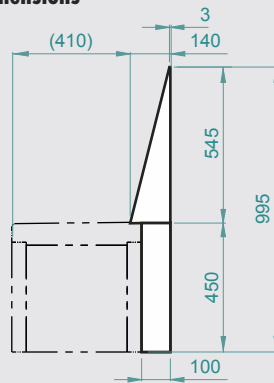

- Backrest, 2-piece, in two design variants:
 - with rounded surface – RELAX-BA-L R
 - with level surface – RELAX-BA-L E
 - To suit the bench form CUT → page 132
 - Accessories (optional):
 - factory-fitted electric heating (thermostatic controllers in different versions)
- Programme: „Systems for Wellness“

Backrests

RELAX-BA-L R/E

■ Product specifications

ARTICLE NUMBER	ARTICLE NAME / ARTICLE DESCRIPTION	DIMENSIONS Length x Width x Height	UNIT	PRICE / UNIT €
LREL8556	RELAX-BA-L R 1200 – Backrest, 2-piece, with rounded surface, to suit bench form CUT, standard format	1200 x 450 x 100 mm 1200 x 545 x 140 mm	set	241.07
LREL8557	RELAX-BA-L E 1200 – Backrest, 2-piece, with level surface, to suit bench form CUT, standard format	1200 x 450 x 100 mm 1200 x 545 x 140 mm	set	241.07



→ www.luxelements.com – for further information on 'RELAX'. Data sheets, assembly instructions, test certificates and additional brochures under 'Downloads', videos under 'Practice' and on YouTube.

LUX ELEMENTS



LUX ELEMENTS manufactures customised products for RELAX. These include dimensions, thicknesses, shapes etc. that deviate from the standard programme.

→ page 5

Shower partition walls

RELAX-TW

■ RELAX-TW 900

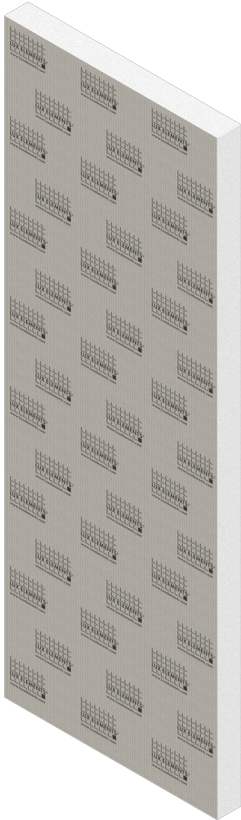

LREL9000

■ RELAX-TW 1200

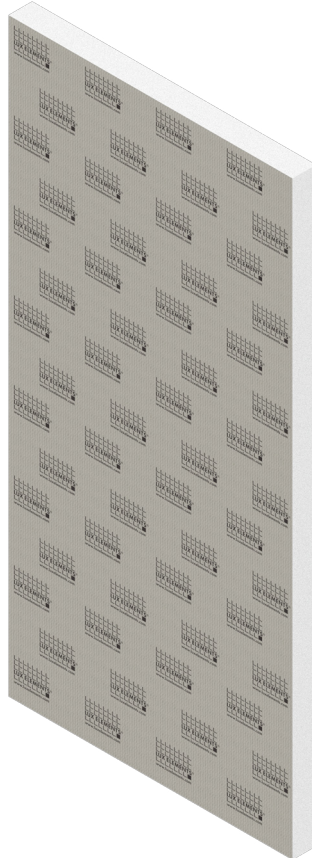

LREL9001

■ Prefabricated shower partition wall elements in two sizes:

- RELAX-TW 900
2500 mm high, 900 mm wide
- RELAX-TW 1200
2500 mm high, 1200 mm wide

Shower partition walls – accessories (optional):

RELAX-TW ...

■ RELAX-TW NI

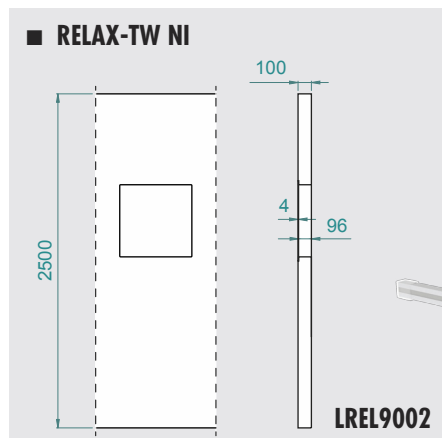

■ RELAX-TW LI-WW



■ Individual niche milling –
RELAX-TW NI
96 mm deep

■ LED lighting – RELAX-TW LI-WW

- LED light rope warm white
- Suitable for RELAX-TW NI
- Protection class IP67
- Incl. 5 m supply cable, power supply unit

■ Factory-fitted electric heating with thermostatic controllers in different versions

→ Programme: „Systems for Wellness“

Shower partition walls

RELAX-TW

■ Product specifications

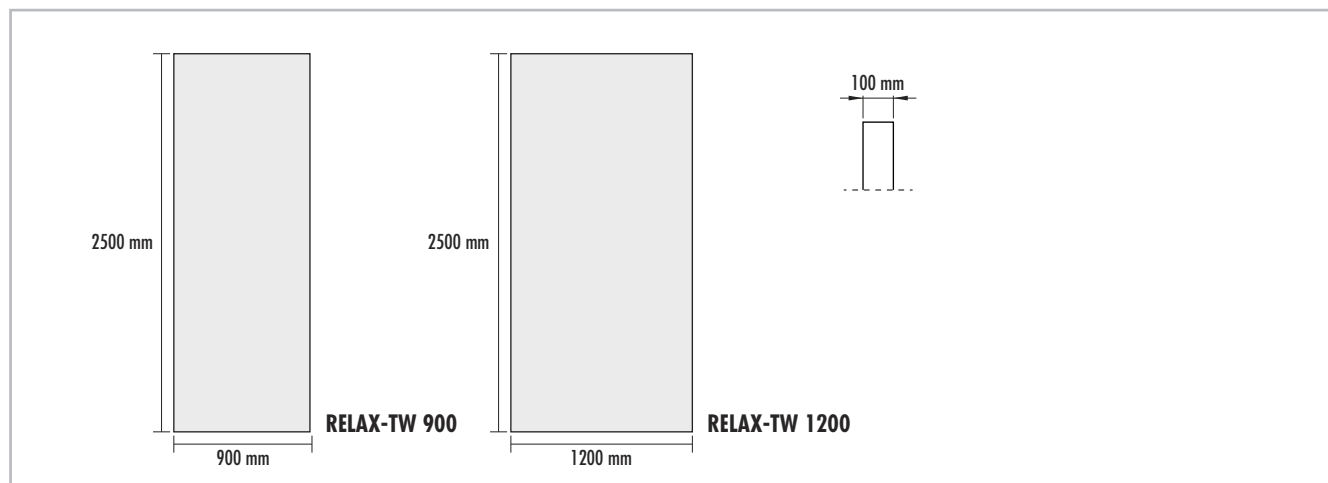

ARTICLE NUMBER	ARTICLE NAME / ARTICLE DESCRIPTION	DIMENSIONS Length x Width x Height	UNIT	PRICE / UNIT €
LREL9000	RELAX-TW 900 – shower partition wall element, prefabricated from hard foam support material, standard format	2500 x 900 x 100 mm	piece	357.71
LREL9001	RELAX-TW 1200 – shower partition wall element, prefabricated from hard foam support material, standard format	2500 x 1200 x 100 mm	piece	593.44



→ www.luxelements.com – for further information on 'RELAX'. Data sheets, assembly instructions, test certificates and additional brochures under 'Downloads', videos under 'Practice' and on YouTube.

Shower partition walls – accessories (optional):

RELAX-TW ...

■ Product specifications

ARTICLE NUMBER	ARTICLE NAME / ARTICLE DESCRIPTION	DIMENSIONS Length x Width x Height	UNIT	PRICE / UNIT €
LREL9002	RELAX-TW NI – individual niche milling 96 mm deep, for RELAX-TW 900 or -TW 1200	made to measure	piece	204.74
LREL9011	RELAX-TW LI-WW – LED light rope warm white, protection class IP67, 24 V, 5 m supply cable, incl. power supply unit, for RELAX-TW NI	max. length: 500 mm	set	182.06
LREL9003	RELAX-TW EH – electric heating for RELAX-TW factory-fitted heating mat (280 W/m ² , 230 V) incl. temperature sensor, individually made to measure as surcharge	made to measure	set	on request



→ www.luxelements.com – for further information on 'RELAX'. Data sheets, assembly instructions, test certificates and additional brochures under 'Downloads', videos under 'Practice' and on YouTube.

Data protection information for business partners

Revised August 2018

Our handling of your data and your rights

Information according to articles 13, 14 and 21 of the General Data Protection Regulation (GDPR)

In accordance with the EU General Data Protection Regulation (GDPR) valid from 25 May 2018, we wish to take the opportunity with this data protection information to inform you, our business partners, about how we process your personal data and about your rights. This information will be updated whenever necessary and published on www.luxelements.com, where you will also find our data protection information for visitors to our website.

1. Who is responsible for the data processing and who is the Data Protection Officer?

Responsible is: LUX ELEMENTS GmbH & Co. KG
An der Schusterinsel 7
D - 51379 Leverkusen
Tel.: +49 (0) 21 71 / 72 12-0
E-Mail: info@luxelements.de

Our Data Protection Officer Julia Lux can be contacted at the above address or by e-mail to datenschutz@luxelements.de. The contact data are also available online at:

<https://www.luxelements.com/lux/impressum.htm#datenschutz>

2. What sources and data are used?

LUX ELEMENTS GmbH & Co. KG processes data that it obtains from the business relationship with you, for example in the context of the handling of customer contracts, personnel and supplier administration, and attendance to commercial agents and prospective customers.

Specifically, the following data in particular are processed:

- identifying data (e.g. name, address and contact data of the business partner, bank account details)
- information on the risk profile of the business partner, including creditworthiness and financial solvency as well as information in accordance with the suitability declaration
- data connected with the execution of the specific order
- tax-relevant data
- contract data for other correspondence (e.g. correspondence with you)
- advertising and sales data (e.g. products and services that are potentially of interest to you)

3. What is the purpose of the processing of my data and what is the legal basis for this?

LUX ELEMENTS GmbH & Co. KG processes your data on the following legal basis and for the purposes listed below:

3.1 For the fulfilment of contractual obligations (Article 6, section 1 b) GDPR)

Your data are processed in order to execute our contracts with you, i.e. for example for the carrying out of the service ordered. The purposes of the data processing depend in detail on the specific service and the contract documents.

3.2 In the context of the weighing of interests (Article 6, section 1 f) GDPR)

In addition, your data may be used on the basis of a weighing of interests to protect our justified interests or those of third parties. This takes place for the following purposes:

- general business management and the further development of services, systems and products
- fulfilment of internal requirements and the requirements of our affiliated companies, insurance, checking or administration purposes
- guaranteeing IT security and IT operation

- advertising, market and opinion research
- assertion of legal claims and defence in legal disputes
- prevention and solving of crimes as well as risk management and prevention of fraud

The interest of LUX ELEMENTS GmbH & Co. KG in the respective processing arises from the respective purposes and is otherwise of a business nature (efficient fulfilment of tasks, sales, avoidance of legal risks).

If the specific purpose allows, LUX ELEMENTS GmbH & Co. KG processes your data in pseudonymised or anonymised form.

3.3. On the basis of your consent (Article 6, section 1 a) GDPR)

If you have given your consent to the processing of personal data, the respective consent is the legal basis for the processing mentioned there.

In addition, you may have consented to being contacted by e-mail or telephone for advertising purposes.

You can revoke your consent at any time with effect for the future.

This also applies to declarations of consent that you have made to LUX ELEMENTS GmbH & Co. KG before the coming into force of the GDPR, i.e. before 25 May 2018. The revocation applies only to future processing.

3.4. On account of legal regulations (Article 6, section 1 c) GDPR)

LUX ELEMENTS GmbH & Co. KG is subject to various legal obligations, i.e. legal requirements (e.g. technical checking regulations, industrial health and safety regulations, money laundering laws, tax laws).

The purposes of processing include the checking of identity and age, the prevention of fraud and money laundering, accounting, the evaluation and control of risks (including the creation of a risk profile for business partners, as well as the checking of creditworthiness and the fulfilment of checking and reporting obligations under tax laws).

4. Who receives my data?

LUX ELEMENTS GmbH & Co. KG passes on your data only in compliance with the GDPR and the BDSG (German Federal Data Protection Act). Within LUX ELEMENTS GmbH & Co. KG, your data is received by those bodies that require it in order to fulfil the contractual and legal obligations or to fulfil their respective tasks (e.g. Sales, Marketing and Accounts).

In addition, the following bodies may receive your data:

- processors (Art. 28 GDPR) employed by us, in particular in the fields of IT services, logistics, disposal and printing services, who process your data for us according to our instructions
- public bodies and institutions where there is a legal or official obligation
- our respective employees, advisers, representatives, proxies, accountants, service providers
- other bodies for whom you have given us your consent to be given your data

5. How long will my data be stored?

We delete your personal data as soon as it is no longer required for the aforementioned purposes. After the termination of the business relationship your personal data will be stored if we are legally obligated to do so. This arises from legal verification and archiving obligations, which are governed among others by the German Commercial Code and Fiscal Code. Accordingly, storage periods may be up to ten years. In addition, it may be the case that personal data is stored for the period during which claims may be asserted against us (legal statute of limitations of three or up to thirty years).

6. Are data transmitted to a third-party country or an international

organisation?

Your data are transmitted to states outside of the European Economic Area – EEA (third countries) only if this is necessary for the execution of your orders or is legally prescribed or if you have given your consent thereto.

7. What other data protection rights do I have?

Under the respective legal conditions, you have the right to information (Article 15 GDPR), to correction (Article 16 GDPR), to deletion (Article 17 GDPR), to restriction of the processing (Article 18 GDPR) and to data transferability (Article 20 GDPR).

In addition, you have the right to complain to a data protection supervisory authority (Article 77 GDPR).

You can assert these rights centrally against LUX ELEMENTS GmbH & Co. KG.

The responsible supervisory authority is the State Officer for Data Protection and Freedom of Information for North Rhine-Westphalia:

Landesbeauftragte für Datenschutz und Informationsfreiheit

Nordrhein-Westfalen

Postfach 20 04 44

D - 40102 Düsseldorf

Tel.: +49 (0) 211 / 3 84 24-0

Fax: +49 (0) 211 / 3 84 24-10

E-Mail: poststelle@ldi.nrw.de

Right of objection

You have the right to object to the processing of your personal data for the purposes of direct advertising without giving reasons. If we process your data for the protection of justified interests, you can object to this processing for reasons arising from your particular situation. We will then no longer process your personal data unless we can prove that there are compelling reasons worthy of protection for the processing that outweigh your interests, rights and freedoms or that the processing serves the assertion or exercising of, or defence against legal claims.

8. What data protection rights can I assert as the person affected?

Within the framework of our business relationship you need only provide such personal data as are necessary for the establishment, conduction and termination of a business relationship or to whose acquisition we are legally obligated.

General terms and conditions LUX ELEMENTS GmbH & Co. KG

Released December 2017

I) General

1. LUX ELEMENTS GmbH & Co. KG (the Seller) accepts and executes all orders exclusively based on the following terms and conditions.
2. The Buyer accepts these terms and conditions by placing his order. Conflicting purchase terms of the Buyer shall only be binding if accepted by the Seller in writing.
3. Ancillary verbal agreements including discounts, bonuses and dispositions shall only be valid if confirmed in writing by the Seller.

II) Terms of delivery

1. Deliveries are made at the Seller's discretion from the Leverkusen plant or from the Seller's warehouse. Deliveries are at the Buyer's risk if the Buyer is a Merchant and in any case to the account of the Buyer.
2. If the Buyer does not accept the goods at the agreed time, the Seller shall be entitled to withdraw from the delivery contract after setting a one-week acceptance period. The provisions of the German Civil Code (BGB) regarding default of acceptance shall remain unaffected.
3. If, at the request of the Buyer, the Seller takes back any goods as a gesture of goodwill, the Buyer shall bear the return freight. For the processing and handling of the goods, 15 percent of the goods' net value shall be deducted from the credit note to be issued by the Seller. Only goods from the currently valid product range can be returned, with the exception of construction chemical products and custom-made products.

III) Delayed delivery

1. All sales are subject to the timely supply to us by our suppliers. This does not apply if the Seller is responsible for the delay.
2. In case of force majeure, in particular labour disputes, official intervention and operational breakdowns for which the seller is not responsible, the delivery period shall be extended by the duration of the disruption provided that it does not take an unreasonably long time. In case of delays beyond this time, the parties shall mutually agree whether to adhere to or cancel the contract. The buyer shall not be entitled to claim damages in this regard.
3. In the event of delay of the Seller, the Buyer shall grant a period of grace of 10 days unless a firm deal has been agreed upon. This grace period can be set in writing earliest after the expiry of the delivery period.

In the event of delayed delivery, claims for damages due to default shall be excluded in cases of ordinary negligence, if the Buyer is a Merchant, and it is not a firm deal. In any event, in the case of slight negligence, the liability for damages shall be limited to the foreseeable losses.

IV) Warranty

1. The warranty period shall be one year if the Buyer is a Merchant. The Seller will meet its warranty obligation by means of replacement.
2. The Seller shall not be liable for any consequential loss or damages. This shall not apply for consequential damages arising from injury to life, body or health; or which can be attributed to gross negligence, intent or breach of a substantial contract obligation (cardinal obligation); or in case of damages resulting from a failure to achieve warranted characteristics, quality or durability guarantees. If the Seller is liable for consequential damages and the Buyer is a Merchant, the liability of the Seller shall be limited to the foreseeable losses if the damage arises from the negligent breach of a substantial contract obligation (cardinal obligation).
3. If goods such as joint sealing materials are sold as per sample, the guarantee is limited to the professional compliance with the sample.
4. The information provided in the Seller's datasheets is based on the state of knowledge at the time when the datasheets were issued. They are solely intended to describe the products with view to safety requirements. They do not constitute any assurance of delivery specifications.
5. The instructions for use issued by the Seller should be considered a general guide only. Given the diversity of uses of each product and

taking into account the specific application situation, the Buyer shall be responsible to conduct its own trials.

6. Buyers intending to resell the goods received from the Seller take the sole responsibility for the correct packing, classification and marking of hazardous substances, see art. 15 GefStoffV (German Ordinance on Hazardous Substances). In particular the Buyer shall not be entitled to any claims if the packing, classification or marking provided by the Seller does no longer comply with the current regulations as a result of legal changes made after the delivery of the goods. The Seller explicitly does not assume any obligation to provide information on such legal changes.

7. The same (6) shall apply if goods of the Seller are packed using packing material of the Buyer. In this case the Buyer takes the entire responsibility for the packing and marking. As regards insufficient packing and/or marking, the Buyer shall indemnify the Seller from all third party claims.

V) Terms of payment

1. The invoice is issued on the day of despatch or availability of the goods after receipt of the delivery note. Unless otherwise agreed, the price shall be calculated based on the prices in effect on the day of delivery.
2. Invoices shall be payable within 14 days of the invoice date after deducting a discount of 2 percent or within 30 days net.
3. The offsetting against counter-claims shall not be permitted unless the Buyer's claims are undisputed or have been determined as legally binding.
4. A significant deterioration of the Buyer's financial situation shall entitle the Seller, with no prejudice to any other rights, to execute the remaining orders on a delivery against payment basis. Under the same preconditions, the Seller's claims for payment from previous deliveries shall become due for immediate payment.
5. Merchants shall be entitled to the right of retention arising from alleged deficiencies of the goods only if the deficiencies of the goods are undisputed or have been determined as legally binding. In all other instances, the Buyer may demonstrate the deficiency of the goods supplied through a professional opinion which is not arbitration opinion and which has been provided by a publicly appointed and sworn expert whereupon the Seller remains free to raise objections to this opinion.

VI) Retention of title

1. The Seller shall retain title to the delivery items until complete payment of the purchase price. If the Buyer is a Merchant, the Seller shall in addition retain title to the delivery item until all its claims against the Buyer arising out of the entire business relationship have been settled.
2. In the event the goods supplied are processed or combined with other material, the Seller shall become co-owner of the new manufactured items in the ratio the value of goods subject to retention of title bears to the value of the new items so resulting from the production process. The time of such processing decides upon the value of the goods subject to retention of title as well as the value of processing. During the processing, the Buyer shall act on behalf of the Seller without, however, acquiring any entitlement against the Seller as a result of the processing. The Buyer is obliged to store the goods subject to retention of title carefully on behalf of the Seller. If the Seller does not obtain co-ownership of the combination of several items, the Buyer shall already transfer a co-ownership share in accordance with the provisions of section 6 no. 2 sentences 1 and 2. The required declarations of intent are already being executed.
3. Where the new product is resold by the Buyer, the Buyer's claim to the purchase price shall, by way of security, take the place of the product in accordance with the provisions of section 6 no. 2 sentences 1 and 2. The Buyer shall assign the claims to the purchase price on a pro-rata basis to the Seller who hereby accepts the assignment.
4. If the Buyer re-sells the unprocessed goods, the Buyer shall hereby

assign all claims, including any ancillary rights, to the Seller up to the amount of his claims. The Seller hereby accepts the assignment.

5. The amounts collected are to be transferred to a separate account for the benefit of the Seller.

6. If the value of the securities exceeds the Seller's claims by more than 10 percent, the Seller shall, at the request of the Buyer, release the exceeding amount of the securities to the Buyer.

7. The Buyer shall inform the Seller immediately in writing if an attachment is enforced upon the goods subject to retention of title or upon goods in the co-ownership of the Seller or upon claims transferred to the Seller by way of an advance assignment. The Buyer must inform the enforcement authority and the judgment creditor without delay that the goods are subject to retention of title or co-owned by the Seller or the fact that the claim has been assigned to the Seller.

VII) Place of performance and jurisdiction

1. Place of performance for all goods and services arising from this supply contract is the domicile of the Seller's commercial establishment.
2. For Merchants, the place of jurisdiction for all obligations of the parties (including actions on bills of exchange or cheques) is Leverkusen.

VIII) Applicable law

The purchase contract shall be subject to German law to the exclusion of the United Nations Convention on Contracts for the International Sale of Goods of 11 April 1980.

IX) Final provisions

The invalidity of one or more provisions of these terms and conditions shall in no way affect the validity of the remaining provisions.

LUX ELEMENTS GmbH & Co.KG,
An der Schusterinsel 7, D-51379 Leverkusen,
Tel.: +49 (0)21 71-7212-0



D LUX ELEMENTS GmbH & Co. KG
An der Schusterinsel 7 · D - 51379 Leverkusen
Tel. +49 (0) 21 71/72 12-0
info@luxelements.de

F LUX ELEMENTS S.A.S
ZI-31, rue d'Ensisheim · F - 68190 Ungersheim
Tél. +33 (0) 3 89 83 69 79
info@luxelements.fr



www.luxelements.com